

Targeted surveillance for non-indigenous marine species in New Zealand

Design report for Waitemata Harbour (including the Viaduct Basin, Hobson West Marina area, Westhaven Marina and Bayswater Marina)

MAF Biosecurity Technical Paper No: 2018/62

Prepared for MAF Biosecurity New Zealand
by Don Morrissey, Graeme Inglis, Matt Smith and Lisa Peacock (NIWA Ltd)

ISBN No: 978-1-98-857100-3
ISSN No: 2253-3923

September 2008



Ministry of Agriculture and Forestry
Te Manatū Ahuwhenua, Ngāherehere

Disclaimer

While every effort has been made to ensure that the information in this publication is accurate, the Ministry of Agriculture and Forestry does not accept any responsibility or liability for error or omission of fact, interpretation or opinion that may be present, nor for the consequences of any decisions based on this information.

Any view or opinions expressed do not necessarily represent the official view of the Ministry of Agriculture and Forestry.

The information in this report and any accompanying documentation is accurate to the best of the knowledge and belief of the National Institute of Water and Atmospheric Research Ltd (NIWA) acting on behalf of the Ministry of Agriculture and Forestry. While NIWA has exercised all reasonable skill and care in the preparation of information in this report, neither NIWA nor the Ministry of Agriculture and Forestry accept any liability in contract, tort or otherwise for any loss, damage, injury or expense, whether direct, indirect or consequential, arising out of the provision of information in this report.

Requests for further copies should be directed to:

Publication Adviser
MAF Information Bureau
P O Box 2526
WELLINGTON

Telephone: 04-894 0100
Facsimile: 04-894 0300

© Crown Copyright - Ministry of Agriculture and Forestry

Contents	Page
Objectives	1
Target Species	1
Stakeholder engagement and governance	2
Identifying responsibilities within the survey area	2
Obtaining permits to conduct surveillance fieldwork	2
Governance	3
MAF Biosecurity New Zealand	3
NIWA	3
Existing information on the survey location	4
Existing information on marine pests	9
Biophysical conditions	16
Habitat types within the survey area	17
Identification of vector parameters	19
Auckland Port and marinas	19
Imports and exports	20
Shipping movements and ballast discharge patterns	21
Possible vectors for the introduction of non-indigenous species	23
Assessment of the risk of new introductions to the port	23
Assessment of translocation risk for introduced species found in the port	23
Local constraining factors on surveillance success	24
Port security issues	26
Selection of sampling methods for target species	27
Habitat associations and life histories of the target organisms	27
Selecting life stages to target	27
Sampling methods	27
Surveillance for non-target species	31
Timing of sampling activity	31
Determination of sampling effort	32
Spatial allocation of sampling effort	33
Sample labelling and processing	35
Sample labelling	36

Sample processing	36
Sample reporting and despatch to MITS	37
Data entry and archiving	38
Acknowledgements	38
References	39
Appendices	43
Appendix 1: Letter sent to stakeholders.	43
Appendix 2: Summaries of the habitat associations and life histories of the target species.	45
Northern Pacific seastar (<i>Asterias amurensis</i>)	45
Asian clam (<i>Potamocorbula amurensis</i>)	49
Chinese mitten crab (<i>Eriocheir sinensis</i>)	52
European green crab (<i>Carcinus maenas</i>)	59
Mediterranean fanworm (<i>Sabella spallanzanii</i>)	63
Aquarium weed (<i>Caulerpa taxifolia</i>)	65
Clubbed tunicate (<i>Styela clava</i>)	69
Appendix 3. Experts contracted to review the habitat summaries and sampling methods for the target species	77
Appendix 4. Results of hydrodynamic modelling	78
Appendix 5: Sampling data sheets	80

Objectives

The primary objective of the targeted marine surveillance programme is:

- To detect incursions of the target organisms at the identified locations.

The secondary objectives of the targeted marine surveillance programme are:

- To detect incursions of non-target non-indigenous or cryptogenic species not previously recorded in New Zealand
- To detect incursions of established non-indigenous or cryptogenic species which are exhibiting invasive characteristics (i.e. range extensions of established organisms).

The targeted marine surveillance programme must meet the primary objective. Surveillance should be designed and undertaken with the purpose of maximising the likelihood of successful “containment” of the incursion through providing sufficient probability of detection to maximise the range of management options available, i.e. vector management and local control etc. The secondary objectives should be considered when designing and undertaking the surveillance programme to increase the likelihood that these will be achieved within the existing design or through minor additions/modifications to this design (these will need to be clearly identified and approved).

TARGET SPECIES

MAF Biosecurity New Zealand has currently identified seven marine organisms which are listed on the unwanted organisms register. These are the:

1. Clubbed tunicate, *Styela clava*
2. Northern Pacific seastar, *Asterias amurensis*
3. European shore crab, *Carcinus maenas*
4. Aquarium weed, *Caulerpa taxifolia*
5. Mediterranean fanworm, *Sabella spallanzanii*
6. Chinese mitten crab, *Eriocheir sinensis*
7. Asian Clam, *Potamocorbula amurensis*

An additional three organisms have been identified that are not currently listed as unwanted organisms and are currently known to be established in New Zealand’s coastal waters. Knowledge of changes in the distribution of these organisms is of interest for current and potential future management purposes. Within the survey design for the primary organisms, opportunities should be explored for detecting these secondary organisms. These organisms include:

8. Asian Date Mussel, *Musculista senhousia*
9. *Eudistoma elongatum*
10. *Didemnum* sp.¹

Note: the target organism list may be subject to change by MAFBNZ during the course of the surveillance programmes. Inclusion of additional target species may be considered by MAFBNZ.

¹ Representative samples of *Didemnum* species will be collected and submitted to MITS for future reference. Further identification to species will not be undertaken as part of this programme. The samples will be made available by MAF where these are required for approved purposes.

Stakeholder engagement and governance

IDENTIFYING RESPONSIBILITIES WITHIN THE SURVEY AREA

Stakeholder groups with jurisdiction or responsibility within the surveillance location are listed in Table 1.

Table 1 List of stakeholder groups with jurisdiction or responsibility within the surveillance location.

Node/Facility	Responsible group	Contact name
Commercial trading port	Ports of Auckland (09-309-1325)	Nigel Meek (Ex-Senior Pilot, primary point of contact)
Commercial marina	Bayswater Marina (09-446-1600)	Phil Wardale (Manager)
Commercial marina	Westhaven Marina (09-360-5870)	Russell Matthieson (Manager)
Commercial marina	Viaduct Harbour Holdings (09 300-6682)	John White (Manager)
Commercial marina	Westpark Marina (09-416-7447)	Les Rassie (Manager)
Commercial marina	Okahu Bay Marina (09-524-8444)	Mark Schmack (Manager)
Commercial marina	Bridge Marina (OBC) (09-522-0774)	Lois Badham (Manager)
Local authority harbour master	Auckland Regional Council (09-362-0397)	Jim Dilley (Deputy Harbourmaster)
Local Authority biosecurity	Auckland Regional Council (09-362-0397)	Jarrold Walker
Devonport Dockyard	Royal New Zealand Navy (09 445 5336)	Brian Carroll (Commercial Relation& Port Services Manager)
Devonport Dockyard	Royal New Zealand Navy (09-445-5336)	Mark Packington-Hall (Property and Contracts Officer)
Devonport Dockyard	Royal New Zealand Navy (09-445-5336)	Nerena Rhodes (Environmental Officer)
Fisheries regulator	Ministry of Fisheries (09-820-1990)	Louise Kay (Auckland Office)
Private wharf operator/user	Ferry Terminals- Auckland Regional Transport Authority	John Bulkeley (Manager)
Private wharf operator/user	Chelsea Sugar Refinery (09-481-0720)	Allen Dobbie (Technical Services Manager)

OBTAINING PERMITS TO CONDUCT SURVEILLANCE FIELDWORK

Contact has been made with all the organisations listed in Table 1 during previous surveys of the port and a letter (see Appendix 1) has been sent to each summarising the purpose of the surveillance programme and, where required, requesting permission to sample. To date, permission has been granted whenever requested and all stakeholders have indicated that their cooperation will continue in the future.

GOVERNANCE

MAF Biosecurity New Zealand

MAF Biosecurity New Zealand is the lead agency in New Zealand's biosecurity system. It is tasked with a "whole of system" leadership role, encompassing economic, environmental, social and cultural outcomes. It also has international trade and animal welfare responsibilities.

Biosecurity activities protect the economy, environment and people of New Zealand from the risks and consequences of the introduction of damaging risk organisms, or mitigate the effects of risk organisms that are already present. Biosecurity surveillance plays a vital role in supporting a wide range of these activities.

The targeted marine surveillance programme is administered and funded by MAFBNZ's Biosecurity Surveillance Group. Queries relating to this programme should be directed to MAFBNZ.

The MAFBNZ contact person for all marine biosecurity surveillance activity is Brendan Gould (phone 04 894 0548, fax 04 894 0736, email brendan.gould@maf.govt.nz). Alternatively, the Biosecurity Surveillance Group Manager can be contacted at the following email address: NZBiosecuritySurveillance@maf.govt.nz.

Postal Address:
MAF Biosecurity New Zealand
PO Box 2526
Wellington

NIWA

NIWA has been contracted by MAF Biosecurity New Zealand to design and deliver the surveillance programme to the required specifications.

The NIWA project leaders and contact persons for the targeted surveillance programme are Don Morrissey (NIWA PO Box 893 Nelson, phone 03 548 1715, fax 03 548 1716, email d.morrissey@niwa.co.nz) and Graeme Inglis (NIWA PO Box 8602, Riccarton, Christchurch, phone 03 348 8987, fax 03 348 5548, email g.inglis@niwa.co.nz).

Graeme Inglis and Don Morrissey were also responsible for the design of the programme, with inputs from Isla Fitridge, Oliver Floerl, Nick Gust, Olivia Johnston, Marie Kospartov, Crispin Middleton, Sheryl Miller, John Oldman, Lisa Peacock, Helen Roulston, Matt Smith, Kate Willis and Chris Woods. This team also collated existing data.

Field work was carried out by a large team of NIWA staff (over 40 individuals), with additional support from commercial divers from Northern Underwater Technical Services and Southern Aqua Adventures where necessary. Field teams were led by a core of NIWA staff experienced in targeted surveillance: Niki Davey, Olivia Johnston, Crispin Middleton, Sheryl Miller, Don Morrissey, Kate Neill, Lisa Peacock, Matt Smith and Chris Woods. During fieldwork, field teams were generally divided into two groups, each in a separate boat and each including at least one person with previous experience of surveillance. All field team members are under the authority of the field team leader during field work and in communication by telephone or VHF radio. Field team leaders refer to the project leaders as required.

NIWA's Chief Scientist for Biodiversity and Biosecurity, Don Robertson, can be contacted at d.robertson@niwa.co.nz.

Existing information on the survey location

Table 2 lists individuals and groups with local knowledge of the surveillance location.

Table 2 List of individuals/groups with local knowledge of the surveillance location.

Category	Individual/group	Contact name
Commercial trading port	Ports of Auckland (09 309 1325)	Nigel Meek (Ex-Senior Pilot, primary point of contact)
Local authority harbour master	Auckland Regional Council (09 362 0397)	Jim Dilley (Deputy Harbourmaster)
Local authority biosecurity	Auckland Regional Council (09 362 0397)	Jarrold Walker
Devonport Dockyard	Royal New Zealand Navy (09 445 5336)	Nerena Rhodes (Environmental Officer)
Fisheries regulator	Ministry of Fisheries (09 820 1990)	Louise Kay (Auckland Office)
National government	Department of Conservation, Auckland Conservancy (09-307 9279)	
Research provider	NIWA (09-375-2050)	Ken Becker (Regional Manager)
Research provider	Auckland Museum	Tom Trnski (09-309-0443)
Research Provider	University of Auckland, Department of Biological Sciences (09-373-7599)	
Research Provider	Auckland University of Technology, Earth and Oceanic Sciences Research Institute (09-921-9999)	
Research Provider	Bioresearches (09-379-9417)	
Research Provider	Golder Associates (09-486-8068)	
Conservation NGO	Royal Forest and Bird Protection Society, Auckland Northern Regional Office (09-302-0203)	
Private wharf operator/user	Ferry Terminals- Auckland Regional Transport Authority	John Bulkeley (Manager)
Private wharf operator/user	Chelsea Sugar Refinery (09-481-0720)	Allen Dobbie (Technical Services Manager)

The following maps (Figures 1-3) show natural and artificial features and structures in the survey area. Information on sediments in the harbour was obtained from the navigational charts of the area (Land Information New Zealand Charts Numbers 5322 and 5323, published April 2008), from maps of benthic assemblages and accompanying information in Hayward et al. (1997), and from information on sediment type collected during sled-sampling for previous

monitoring surveys (NIWA, unpublished data). Information on shoreline composition (beaches, rocky shores, sea defences, etc.) and artificial structures was obtained from navigational charts, Google™ Earth, and the websites of the marinas in the harbour. Habitat data were mapped by eye, since we are not aware of any sources of georeferenced information. Information from Google™ Earth is georeferenced and coordinates were used to map the structures in GIS.

The water area of the harbour at high tide is ca 7985 ha, the shoreline length is ca 260 km and the spring tidal prism (the volume of water entering on the flood tide) is ca 177 million m³ (information from NIWA's Estuarine Environment Classification database: Hume et al. 2007). The ratio of the spring tidal prism to volume at high water is 0.52 (i.e. approximately half of the water present in the harbour at high tide leaves on the subsequent ebb). The index of shoreline complexity is 0.12 (this index, calculated from the 1:50,000 topographic map as the reciprocal of the length of the perimeter of the estuary shoreline divided by the circumference of a circle that has the same area as that estuary, varies from 1.0 for a simple circular basin to <0.1 for a very complex shoreline with multiple arms), indicating the complex and indented form of the harbour's shoreline.

Figure 1 Map of the sampling areas in Waitemata Harbour showing (upper) habitats and (lower) artificial structures present.

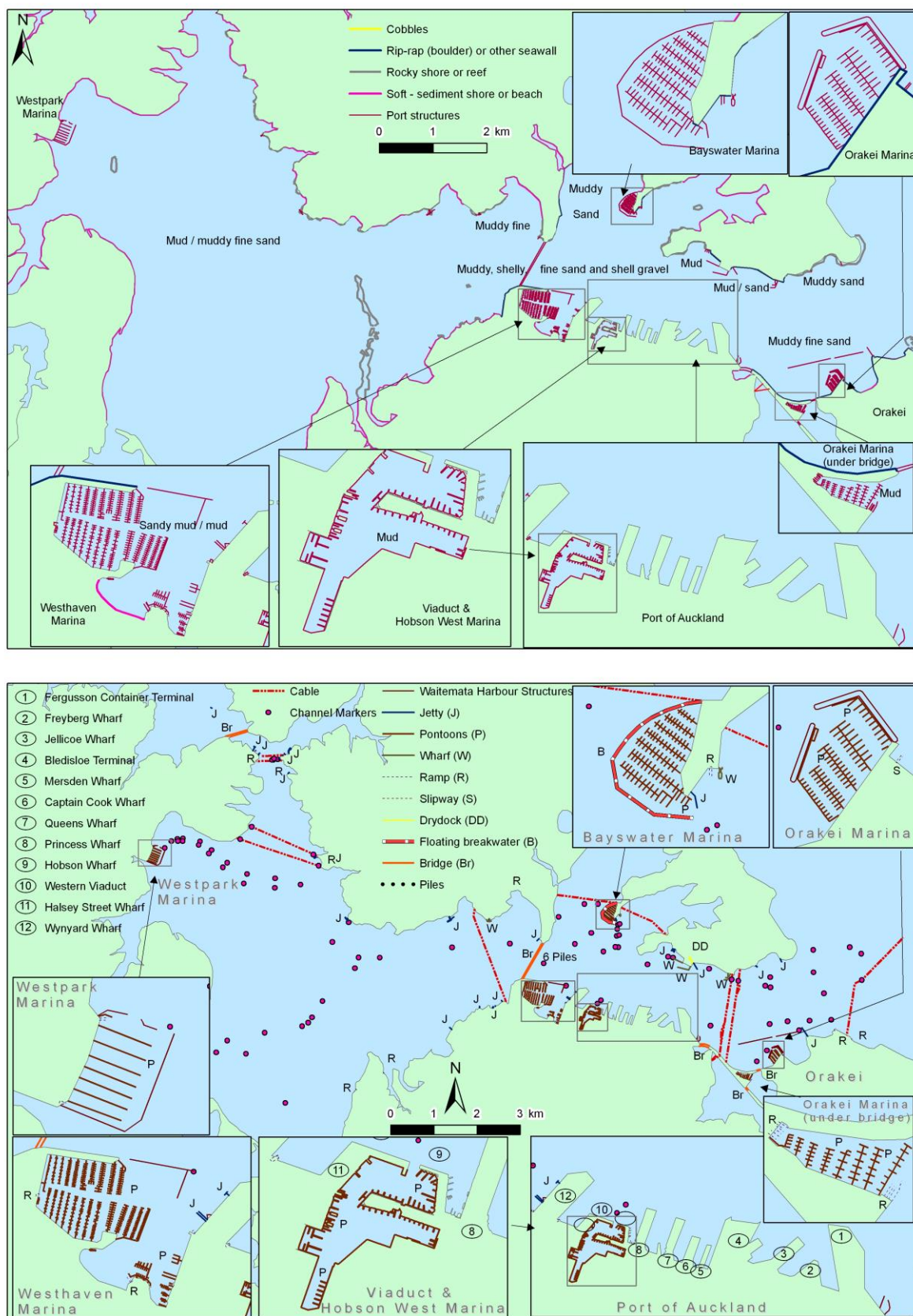

Figure 2 Detail of the sampling areas in the Port of Auckland (upper) and Viaduct Basin (lower).

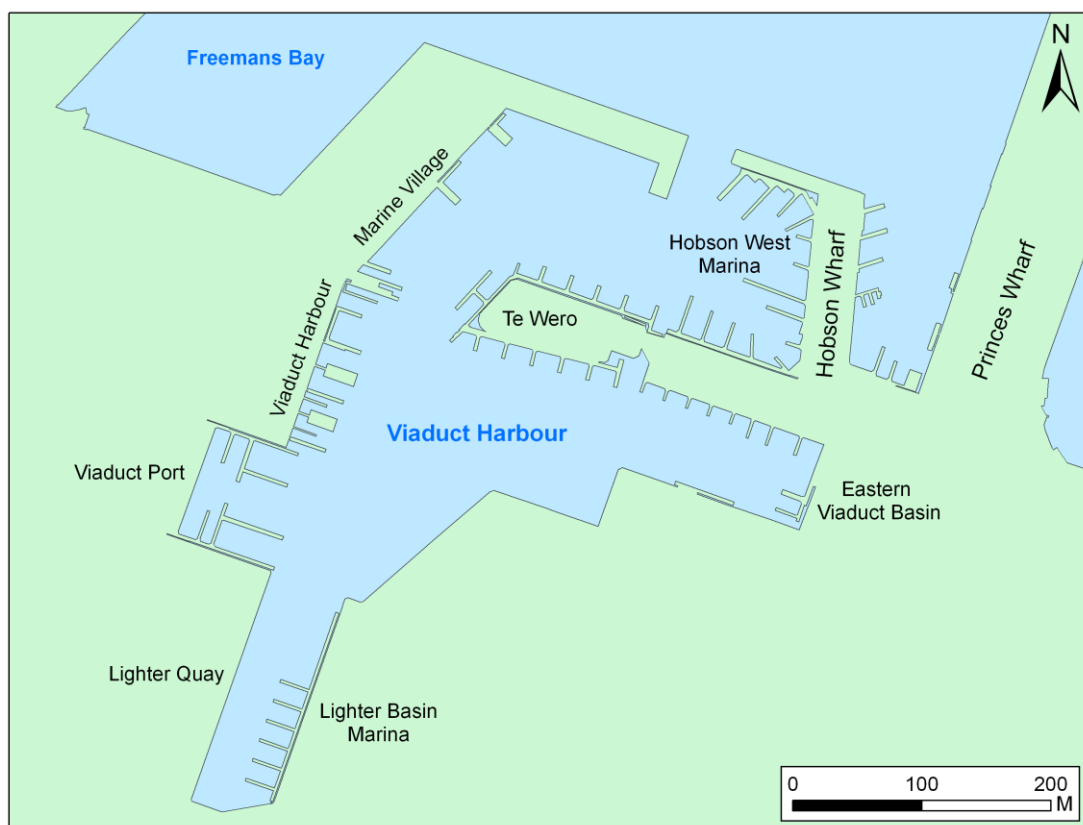
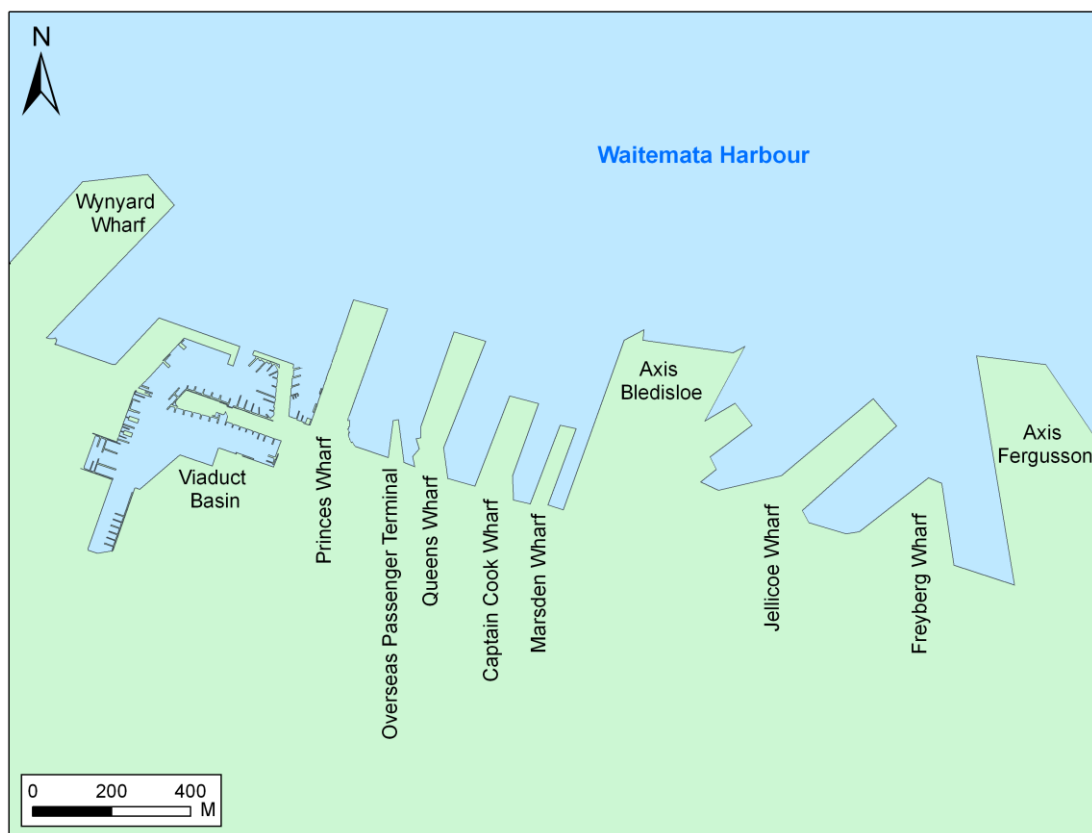
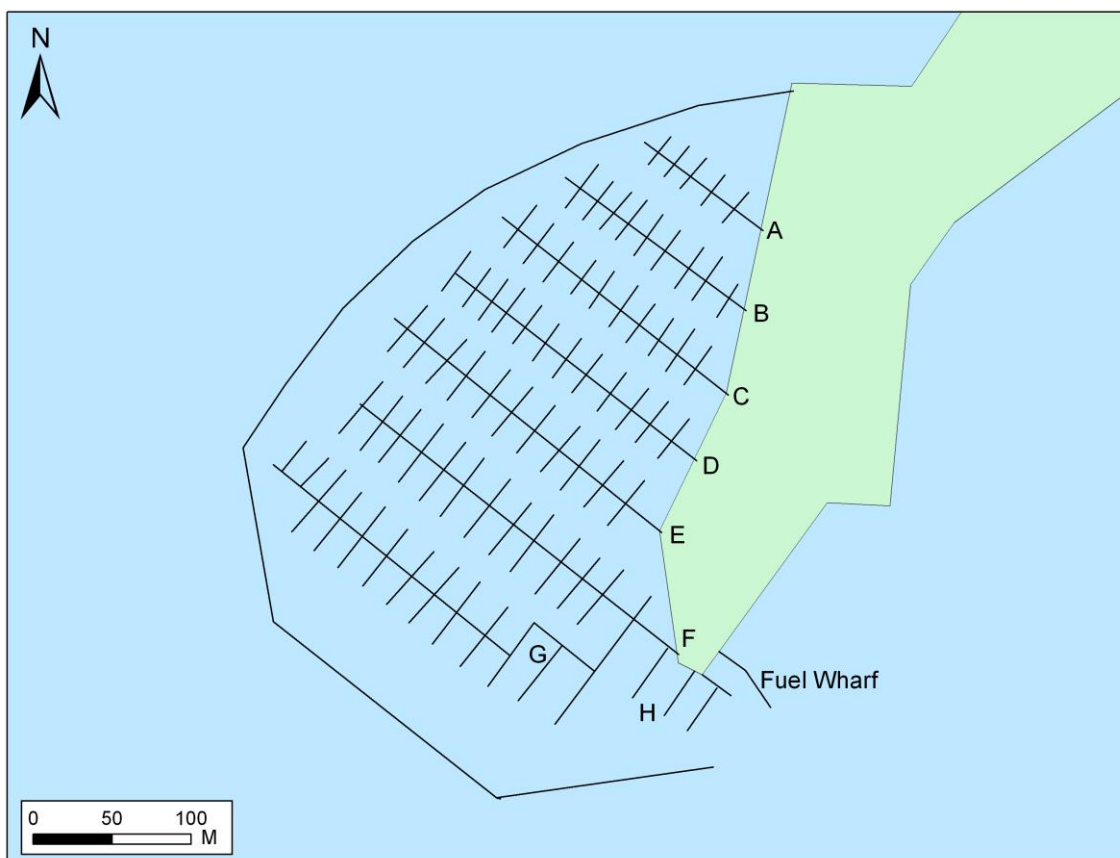
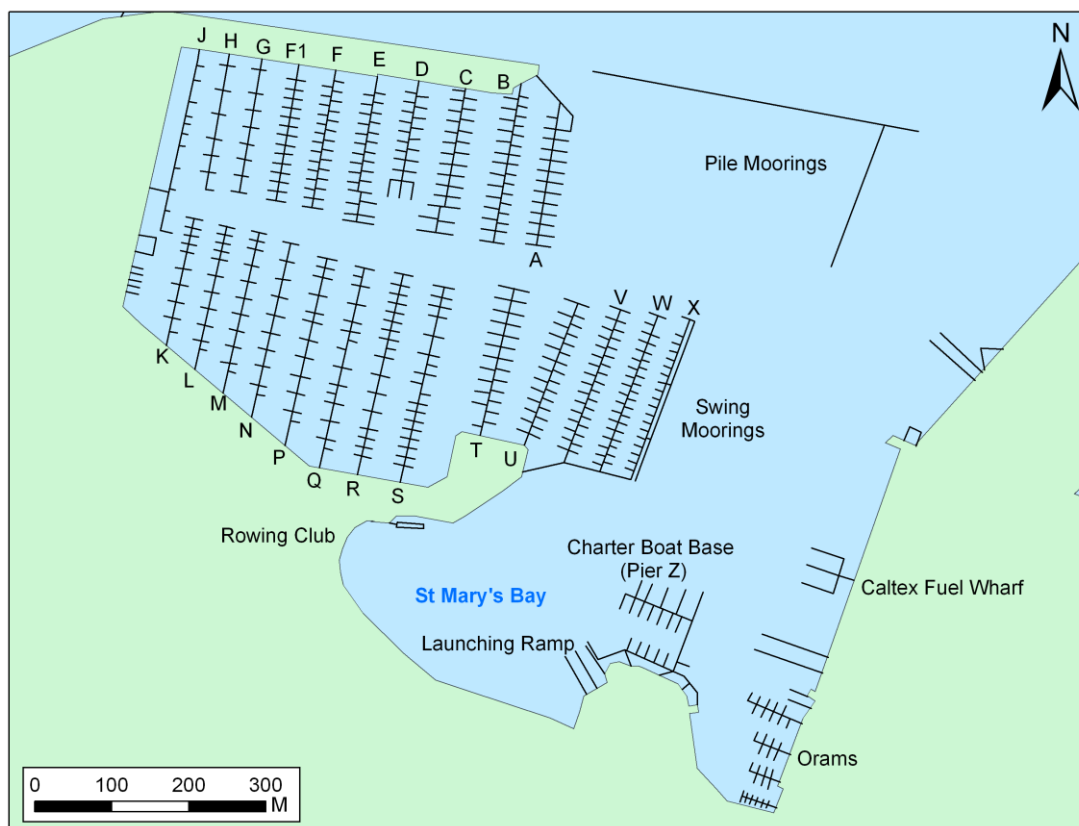

Figure 3 Detail of the sampling areas in Westhaven Marina (upper) and Bayswater Marina (lower).



EXISTING INFORMATION ON MARINE PESTS

Over the last two decades, a variety of biological surveys have been carried out in Waitemata Harbour and around the Port of Auckland. One of these surveys (Hayward 1997) specifically focused on collecting and identifying non-indigenous species in the harbour. Two baseline biological surveys of the Port of Auckland have been done by NIWA on behalf of MAFBNZ, the first in April 2003 and the second in March 2006. Results of the first survey are summarised below while the report of the second survey is still in progress. The following review of existing biological information on the port is taken from the report of the first survey (Inglis et al. in prep.).

Dromgoole and Foster (1983) reviewed studies of the marine biota of Waitemata Harbour. They noted some marked biological changes as a result of reclamation around the port, namely the loss of mangrove and saltmarsh communities, and also suggested that *Zostera* seagrass beds and the abundance of the green-lipped mussel *Perna canaliculus* were in decline. They concluded, however, that there was a lack of information to make quantitative assessments of the changes that may have occurred with the development of the Port of Auckland.

Read & Gordon (1991) reported the occurrence of the adventive fouling serpulid worm *Ficopomatus enigmaticus* in the Auckland and Whangarei harbours. It was first recorded in New Zealand around 1967, where it appeared suddenly and extensively on piles, pontoons and pleasure craft in the Town Basin Marina, Whangarei. In 1980 it caused fouling problems on the intake pipes of the Otahuhu Power station in the upper reaches of the Tamaki estuary. The fouling bryozoan *Conopeum seurati*, of European origin, was also noted as an opportunistic associate of *F. enigmaticus*, and was recorded in the Auckland region as early as 1969 (Gordon & Matawari 1992).

Hayward et al. (1997) undertook a resurvey of Powell's (1937) study of subtidal, soft-bottom communities in the Waitemata Harbour to determine the nature of faunal change over a 60-year period and the impacts of invasive species on the natural fauna. Dredge samples were collected from 152 stations between 1993 and 1995. The authors concluded that the soft-bottom fauna was still diverse away from the wharves and marinas, and retained a similar spatial distribution pattern to that described in Powell's 1930's study. However they noted that 14 mollusc species (predominantly carnivorous gastropods) seemed to have disappeared or significantly declined in abundance within the harbour. The gastropod *Maoricolpus roseus* and several species associated with the shelly channel sediments in the harbour showed a reduction in abundance. Furthermore, since the 1930's at least nine native New Zealand mollusc species and one crab appeared to have colonised the harbour, and nine others had increased in relative abundance. The establishment of extensive horse mussel (*Atrina zelandica*) beds was thought to be the most significant of these changes in native abundance over this 60 year period. It was also noted that three non-indigenous bivalves (*Limaria orientalis*, *Theora lubrica* and *Musculista senhousia*) became established in Waitemata Harbour in the 1960's and 1970's. By the late 1990's these molluscs had become so abundant they were dominant components of six of the eight fauna associations recognised in the harbour benthos by Hayward et al. (1997).

Hayward (1997) identified 39 non-indigenous marine or intertidal species that had established populations in Waitemata Harbour. These were the foraminiferan *Siphogenerina raphanus*, the sea anemone *Sagartia luciae*, the polychaetes *Ficopomatus enigmaticus*, *Hydroides norvegicus* and *Polydora cornuta*, the gastropods *Microtralia occidentalis*, *Okenia plana*, *Phytia myosotis* and *Thecacera pennigera*, the bivalves *Crassostrea gigas*, *Musculista*

senhousia, *Limaria orientalis* and *Theora lubrica*, the Californian majid crab *Pyromaia tuberculata*, the barnacle *Balanus amphitrite*, the isopod *Limnoria tripunctata*, the bryozoans *Anguinella palmata*, *Aeverrillia armata*, *Amathia distans*, *Bowerbankia gracilis*, *Bowerbankia imbricata*, *Bugula flabellata*, *Bugula neritina*, *Bugula simplex*, *Bugula stolonifera*, *Buskia socialis*, *Conopeum seurati*, *Cryptosula pallasiana*, *Electra tenella*, *Schizoporella errata*, *Tricellaria occidentalis*, *Watersipora arcuata*, *Watersipora subtorquata* and *Zoobotryon verticillatum*, the ascidian *Ciona intestinalis*, the green alga *Codium fragile tomentosoides*, the brown algae *Cutleria multifida* and *Hydroclathrus clathratus*, the red alga “Solieriaceae indet.” and the cord grasses *Spartina alterniflora* and *Spartina x townsendii*. Many of these species have become dominant components of biotic assemblages in different parts of the harbour and appear to have had major (but unquantified) impacts on native assemblages.

Turner (1997) conducted an ecological assessment of the Naval Dockyard for the Royal New Zealand Navy. In this confidential report she reviewed the available literature on the marine environment and associated biological communities in and around the dockyard, and discussed options for a biological monitoring programme to document future ecological changes.

Cranfield et al. (1998) conducted a desktop review to compile a list of species that are adventive in New Zealand. They reported 151 adventive species and provided an indication of their current ranges within New Zealand, the likely means of introduction, and their probable native ranges. Those listed as having been recorded from Auckland, Waitemata Harbour, the Hauraki Gulf or attributed the general range of the east coast of the North Island were the algae *Cutleria multifida*, *Hydroclathrus clathratus* and an unidentified species of the Solieriaceae, the cord grass *Spartina x townsendii*, the protozoans *Elphidium vellai* and *Siphogenerina raphanus*, the sponges *Halichondria panicea*, *Halisarca dujardini*, and *Tethya aurantium*, the cnidarians *Coryne pusilla*, *Diadumene liniata*, *Ectopleura crocea*, *Eudendrium ritchiei* and *Pennaria disticha*, the polychaetes *Ficopomatus enigmaticus*, *Hydroides elegans* and *Polydora cornuta*, the molluscs *Cuthona beta*, *Eubranchius agrius*, *Limaria orientalis*, *Lyrodus mediolobatus*, *Lyrodus pedicellatus*, *Microtralia* sp. (= *M. insularis*), *Musculista senhousia*, *Okenia pellucida*, *Polycera hedgpethi*, *Theora lubrica* and *Thecacera pennigera*, the Xiphosuran *Carcinoscopus rotundicauda*, the barnacles *Balanus amphitrite*, *Balanus trigonus* and *Balanus variegatus*, the isopod *Limnoria tripunctata*, the amphipods *Chelura terebrans* and *Corophium acutum*, the decapods *Dromia wilsoni*, *Merocryptus lambriformis*, *Pilumnopus serratifrons*, *Plagusia chabrus* and *Pyromaia tuberculata*, the bryozoans *Amathia distans*, *Anguinella palmata*, *Bowerbankia gracilis*, *Bowerbankia imbricata*, *Bugula flabellata*, *Bugula neritina*, *Bugula stolonifera*, *Buskia nitens*, *Conopeum seurati*, *Cryptosula pallasiana*, *Electra tenella*, *Schizoporella errata*, *Tricellaria porteri*, *Watersipora arcuata*, *Watersipora subtorquata* and *Zoobotryon verticillatum*, and the ascidians *Asterocarpa cerea*, *Botrylloides leachii*, *Botrylloides magnicoecum*, *Botryllus schlosseri*, *Cystodytes dellechiaiei*, *Didemnum “candidum”*, *Diplosoma listerianum* and *Styela plicata*. Several others were reported to occur throughout New Zealand, including the cord grass *Spartina anglica*, the sponges *Clathrina coriacea*, *Cliona celata*, *Dendya poterium*, *Leucosolenia botryoides*, *Sycon ciliata* and *Tethya aurantium*, the hydroids *Amphisbetia operculata* and *Plumularia setacea*, and the ascidian *Corella eumyota*.

Taylor & MacKenzie (2001) examined the Waitemata Harbour for the presence of the toxic blooming dinoflagellate *Gymnodinium catenatum*, and did not detect any resting cysts in sediment samples or motile cells in phytoplankton samples.

In view of the plans for increased urban development in the upper Waitemata Harbour, Cummings et al. (2002) reported on a study designed to define the benthic ecological values of the area's intertidal and subtidal habitats (74 sites). Based on information on the distribution and densities of taxa postulated as being sensitive to long term habitat change (e.g. the bivalve *Paphies australis*), they provided a qualitative assessment of the potential effect on benthic communities to long-term habitat change, and identified specific, ecologically important areas of the upper Waitemata Harbour. They found the intertidal and subtidal benthic communities in the area to be generally in good condition and, although the sediment organic content was notably high in some areas, that communities at these sites did not show characteristics of highly organically enriched areas.

Nicholls et al. (2002) reported on a long-term State of the Environment monitoring programme established in 2000 in the Waitemata Harbour. This programme was set up to monitor the ecological status and trends in marine macrobenthic species representative of the region, and to monitor habitats that have the potential to be affected by sedimentation, pollution and other anthropogenic impacts. Common taxa (e.g. the bivalve *Nucula hartvigiana*) and sediments at five monitored intertidal sites showed considerable temporal variability. There was suggestion of cyclic patterns and trends in abundance for some taxa at some sites, caused by natural fluctuations related to recruitment events and storm disturbance, although the data series was not long enough to confirm these trends. The results from continued monitoring of the macrobenthic communities in the central Waitemata from October 2000 to February 2006 were reported by Halliday et al. (2006). A number of changes in abundance of the monitored taxa were observed, but none of these trends were consistent with either increased sedimentation or contamination. A list of 92 invasive species found in the Waitemata Harbour was reported. Of these, the bivalves *Musculista senhousia* and *Theora lubrica* and polychaetes *Chaetopterus* sp. and *Pseudopolydora corniculata* were commonly recorded during sampling.

Read (2006) reported on the presence of the scale-worm *Paralepidonotus ampulliferus* in the Waitemata harbour. This Indo-Pacific species was first described from Bohol Island in the Philippines. Scale worms of the genus *Paralepidonotus* have no prior New Zealand records. *P. ampulliferus* was found to be widespread around the soft shores of Waitemata Harbour and were also found subtidally in Whangarei Harbour. Earliest records date from late 1998, although no surveys carried out around New Zealand prior to 2003 detected the species. Read (2006) concluded that human mediated transport is the most likely mechanism of introduction of *P. ampulliferus* in northern New Zealand, and further monitoring and study of this species in New Zealand is warranted.

Two non-native gobies, the Asian goby *Acentrogobius pflaumi* and the bridled goby *Arenigobius bifrenatus*, have both been found in the Waitemata Harbour (Francis et al. 2003). These species are thought to have been introduced by release of ballast water from passing ships. *A. pflaumi* appears to be a relatively recent introduction, being found only in the Waitemata and Whangapoua Harbours (the latter is on the eastern side of the Coromandel Peninsula), whereas *A. bifrenatus* is more widespread, its current recorded range spanning around 150 km of coastline. The exotic species overlap in both range and habitat with two native New Zealand gobies, *Favonigobius lentiginosus* and *F. exquisitus*. Further research is required to determine the ecological impact of the invasive gobies (Francis et al. 2003).

The Asian kelp, *Undaria pinnatifida*, was discovered in Waitemata Harbour in September 2004 (Stuart 2004). The density and distribution of *U. pinnatifida* suggests that translocation of the invasive kelp to Auckland by fouled barge or associated vessel was the most likely mode of introduction. *Undaria pinnatifida* appears to have been present at the Auckland CBD

waterfront since roughly 2000. It has been detected in parts of Westhaven Marina, Viaduct Harbour, along the breakwall at Wynyard Wharf and at the Caltex and BP service station floating berths on the northwestern side of Wynyard Wharf (Stuart 2004).

The following summary is derived from the report on the first baseline biological survey of the Port of Auckland in April 2003 (Inglis et al. 2005). A total of 173 species or higher taxa was identified from the survey, including 114 native, 24 cryptogenic (those whose status as native or introduced is unknown²), 13 non-indigenous species and 22 species indeterminata. The biota included a diverse array of organisms from 12 Phyla. Twelve species from the Port of Auckland had not previously been described from New Zealand waters. These included two non-indigenous species and 10 cryptogenic species, 11 of which did not match existing species descriptions in New Zealand or overseas and may be new to science.

Thirteen non-indigenous species were originally recorded from the Port of Auckland, representing 7.5% of all identified species. Two of these species, the bryozoan *Celleporaria* sp. 1 and the ascidian *Cnemidocarpa* sp., were not previously known from New Zealand. However, *Cnemidocarpa* sp. has since been re-identified as the native species *C. nisiotus*. Non-indigenous species (Table 3) included one annelid (the serpulid polychaete *Hydroides elegans*), four bryozoans (*Anguinella palmata*, *Bugula flabellata*, *Bugula neritina*, *Celleporaria* sp. 1), two cnidarians (*Obelia longissima*, *Pennaria disticha*), one crustacean (the Asian portunid *Charybdis japonica*), two molluscs (the bivalves *Theora lubrica* and *Crassostrea gigas*), one sponge (*Halisarca dujardini*), one urochordate (*Cnemidocarpa* sp.), and one vertebrate (the goby *Arenigobius bifrenatus*).

Twenty-four cryptogenic species were discovered in the Port of Auckland (Table 4), representing 13.9% of all species or higher taxa identified. These organisms included three cnidarians (*Bougainvillia muscus*, *Clytia hemisphaerica*, *Obelia bidentata*), three crustaceans (the barnacle, *Balanus trigonus*; the crab, *Pilumnopus serratifrons*, and an unidentified amphipod, *Acontistoma* n.sp.), 11 sponges (*Callyspongia ramosa*, *Haliclona heterofibrosa*, *Plakina monolopha*, *Adocia* n. sp. 2, *Adocia* n. sp. 4, *Adocia* n. sp. 6, *Esperiopsis* n. sp. 1, *Euryspongia* n. sp. 1, *Euryspongia* n. sp. 2, *Haliclona* n. sp. 16, *Haliclona* n. sp. 5), one dinoflagellate (*Gymnodinium catenatum*), and six ascidian species (*Aplidium phortax*, *Asterocarpa cerea*, *Corella eumyota*, *Diplosoma listerianum*, *Styela plicata*, *Microcosmus squamiger*). Many of the Category 1 cryptogenic species (such as the ascidians *Aplidium phortax*, *Asterocarpa cerea*) have been present in New Zealand for more than 100 years but have distributions outside New Zealand that suggest non-native origins (Cranfield et al. 1998).

Charybdis japonica has been recorded in the Waitemata Harbour during all of the previous target-species surveys (April and October 2003, March and September 2004 and April 2006: Morrissey et al. 2007). Other species recorded include a cryptogenic polychaete worm, *Chaetopterus* sp. (this worm has also been recorded from Whangarei and Tauranga Harbours), the bivalves *Limaria orientalis*, *Musculista senhousia* and *Theora lubrica*, the crab *Pyromaia tuberculata*, the ascidians *Didemnum* sp. and *Styela clava*, and the goby *Acentrogobius pflaumii*.

The first record of *Styela clava* in New Zealand was from the Viaduct Basin in August 2005. A subsequent delimitation survey in October 2005 showed that *S. clava* was widely

² Category 1 cryptogenic species are those previously recorded from New Zealand whose identity as either native or non-indigenous is unclear. Includes species that may have been introduced to New Zealand before scientific records began and those newly-described species exhibiting invasive behaviour in New Zealand but for which there are no known records outside the New Zealand region. Category 2 cryptogenic species are those newly-discovered species for which there is insufficient information to determine whether New Zealand lies within their native distribution.

distributed in the area and also present in Westhaven Marina (Gust et al. 2005). There appear to be well-established populations in the Waitemata Harbour, Hauraki Gulf and Firth of Thames (Gust et al. 2006).

Table 3 Non-indigenous marine species recorded from the first Port of Auckland baseline survey. Likely vectors of introduction are largely derived from Cranfield et al. (1998), where H = Hull fouling and B = Ballast water transport. Novel non-indigenous species not listed in Cranfield et al. (1998) or previously encountered by taxonomic experts in New Zealand waters are marked as New Records (NR). For these species and others for which information is scarce, we provide dates of first detection rather than probable dates of introduction.

Phylum, Class	Order	Family	Genus and species	Probable means of introduction	Date of introduction or detection (d)
Annelida					
Polychaeta	Sabellida	Serpulidae	<i>Hydroides elegans</i>	H or B	Pre-1952
Bryozoa					
Gymnolaemata	Cheilostomata	Bugulidae	<i>Bugula flabellata</i>	H	Pre-1949
Gymnolaemata	Cheilostomata	Bugulidae	<i>Bugula neritina</i>	H	1949
Gymnolaemata	Cheilostomata	Lepraliellidae	<i>Celleporaria</i> sp. 1 (NR)	H	Nov. 2002 ^d
Gymnolaemata	Ctenostomata	Nolellidae	<i>Anguinella palmata</i>	H	1960
Cnidaria					
Hydrozoa	Hydroida	Campanulariidae	<i>Obelia longissima</i>	H	Pre-1928
Hydrozoa	Hydroida	Pennariidae	<i>Pennaria disticha</i>	H	Pre-1928
Crustacea					
Malacostraca	Brachyura	Portunidae	<i>Charybdis japonica</i>	H or B	Sep. 2000 ^d
Mollusca					
Bivalvia	Ostreoida	Ostreidae	<i>Crassostrea gigas</i>	H	1961
Bivalvia	Veneroida	Semelidae	<i>Theora lubrica</i>	B	1971
Porifera					
Demospongiae	Halisarcida	Halisarcidae	<i>Halisarca dujardini</i>	H or B	Pre-1973
Vertebrata					
Actinopterygii	Perciformes	Gobiidae	<i>Arenigobius bifrenatus</i>	B ¹	1998 ^d

¹ Based on predictions of Willis et al. 1999.

Table 4 Cryptogenic marine species recorded from the Port of Auckland in the first baseline survey. “C1”- category 1 cryptogenic species, “C2” - category 2 cryptogenic species (refer to text for definitions).

Phylum, Class	Order	Family	Genus and species	
Cnidaria				
Hydrozoa	Hydroida	Bougainvilliidae	<i>Bougainvillia muscus</i>	C1
Hydrozoa	Hydroida	Campanulariidae	<i>Clytia hemisphaerica</i>	C1
Hydrozoa	Hydroida	Campanulariidae	<i>Obelia bidentata</i>	C1
Crustacea				
Cirripedia	Thoracica	Balanidae	<i>Balanus trigonus</i>	C1
Malacostraca	Amphipoda	Lysianassidae	<i>Acontiosoma n.sp.</i>	C2
Malacostraca	Brachyura	Xanthidae	<i>Pilumnopus serratifrons</i>	C1
Porifera				
Demospongiae	Dictyoceratida	Dysideidae	<i>Euryspongia n. sp. 1</i>	C2
Demospongiae	Dictyoceratida	Dysideidae	<i>Euryspongia n. sp. 2</i>	C2
Demospongiae	Haplosclerida	Callyspongiidae	<i>Callyspongia ramosa</i>	C1
Demospongiae	Haplosclerida	Chalinidae	<i>Adocia n. sp. 2</i>	C2
Demospongiae	Haplosclerida	Chalinidae	<i>Adocia n. sp. 4</i>	C2
Demospongiae	Haplosclerida	Chalinidae	<i>Adocia n. sp. 6</i>	C2
Demospongiae	Haplosclerida	Chalinidae	<i>Haliclona heterofibrosa</i>	C1
Demospongiae	Haplosclerida	Chalinidae	<i>Haliclona n. sp. 5</i>	C2
Demospongiae	Haplosclerida	Chalinidae	<i>Haliclona n. sp. 16</i>	C2
Demospongiae	Homosclerophorida	Plakinidae	<i>Plakina monolopha</i>	C1
Demospongiae	Poecilosclerida	Esperiopsidae	<i>Esperiopsis n. sp. 1</i>	C2
Pyrrophyphyta				
Dinophyceae	Gymnodiniales	Gymnodiniaceae	<i>Gymnodinium catenatum</i>	C1
Urochordata				
Ascidacea	Aplousobranchia	Didemnidae	<i>Diplosoma listerianum</i>	C1
Ascidacea	Aplousobranchia	Polyclinidae	<i>Aplidium phortax</i>	C1
Ascidacea	Phlebobranchia	Pyuridae	<i>Microcosmus squamiger</i>	C2
Ascidacea	Phlebobranchia	Rhodosomatidae	<i>Corella eumyota</i>	C1
Ascidacea	Stolidobranchia	Styelidae	<i>Asterocarpa cerea</i>	C1
Ascidacea	Stolidobranchia	Styelidae	<i>Styela plicata</i>	C1

BIOPHYSICAL CONDITIONS

Data collected at Hobsonville Jetty in the Upper Waitemata Harbour from March 1991 – May 2008 (Figure 4) show that water temperatures in the upper harbour varied between ca 11°C in late June - early July and ca 25°C in January - February. Salinity varied between 8 psu and 38 psu over the recording period, and was generally highest in summer and lowest in winter, but was less seasonally predictable than temperature. Salinity in the lower harbour is likely to be higher and more consistent than in the upper harbour due to the influence of water from the Hauraki Gulf. Water temperature is likely to vary seasonally within narrower limits for the same reason.

Figure 4 Upper: Surface water temperature (°C) at Hobsonville Jetty from 1991-2008. Lower: Surface salinity (psu) at Hobsonville Jetty from 1991-2008. All data courtesy of Mike McMurty, Auckland Regional Council.

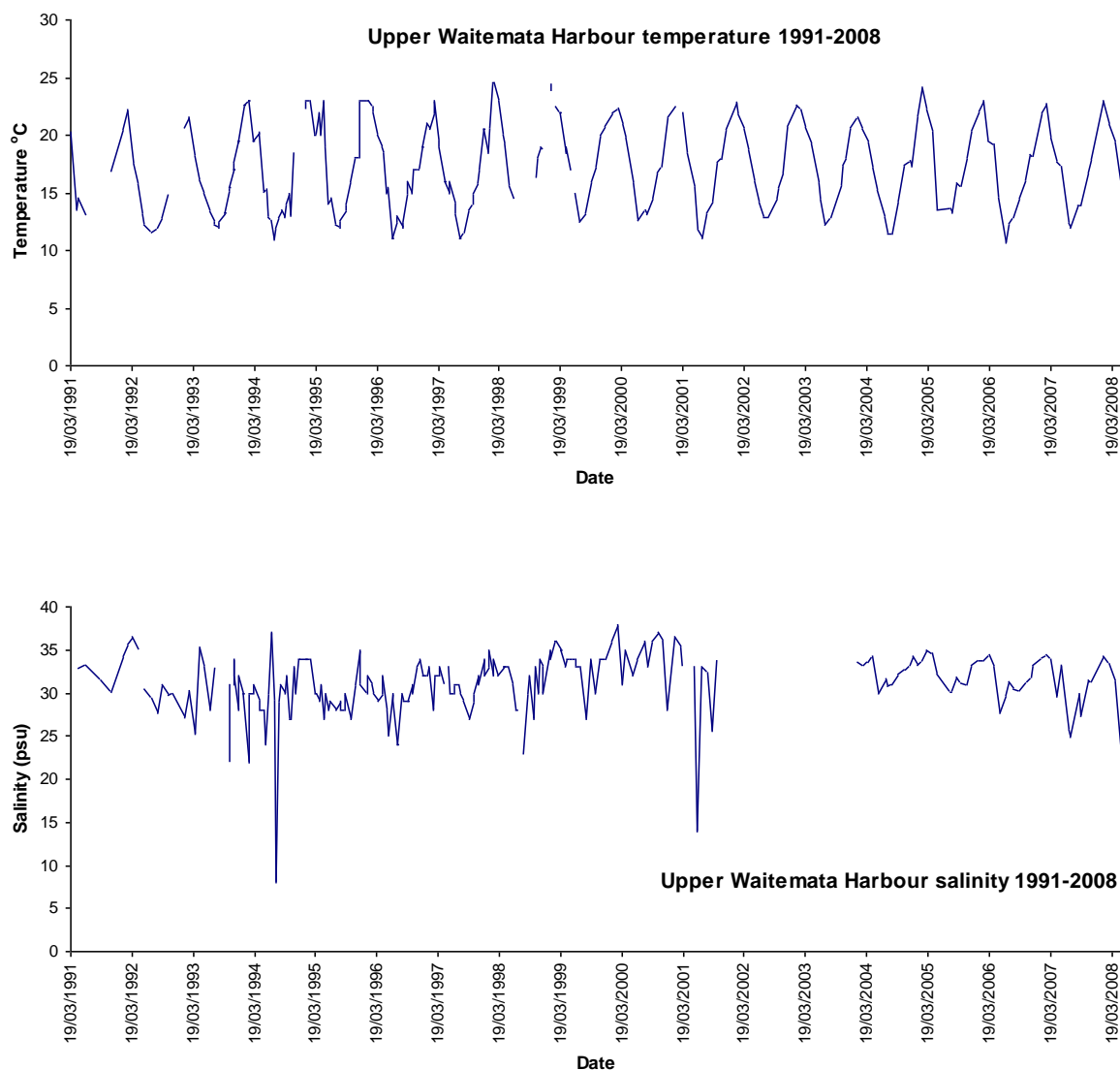

HABITAT TYPES WITHIN THE SURVEY AREA

The Port of Auckland (36° 51'S, 174° 48'E) on the east coast of the North Island is located on the southern shore of Waitemata Harbour (Figure 1), a deeply embayed inlet of Hauraki Gulf (Thompson 1981). Auckland city extends along the southern shoreline of the harbour, and the cities of Takapuna, Birkenhead and Waitemata occupy the north shore. Waitemata Harbour occupies a drowned valley system with numerous ancillary tidal rivers and is connected to the Hauraki Gulf via the Rangitoto channel. The harbour is approximately 20 km long from North Head to the upper harbour bridge and varies in width from around two to 15 km. The Rangitoto Channel curves southwest to enter the mouth of the harbour and then runs west for the length of Waitemata Harbour. Tidal currents help maintain water depths of around 15 m in this central channel.

The vast majority of the harbour area outside the Rangitoto Channel is less than 5 m deep, with extensive areas such as Shoal Bay and Ngataringa Bay and most of the upper harbour being less than 2 m deep. The majority of the subtidal habitat in Waitemata Harbour is composed of mud and fine sand, with a few small areas of coarse sand/shell/gravel near the centre of the harbour (Hayward 1997). Muddy intertidal flats are common around the harbour with mangroves present on the flats towards the northwest end of the harbour. Rocky coastline exists on the northern entrance to the harbour around North Head, and patches of rocky reef exist in the upper harbour extending north from Point Chevalier.

Types of habitat present in the Port of Auckland and the surrounding area are listed in Table 5. Given that much of the available habitat for incoming non-indigenous species is represented by artificial substrata within the port, calculation of habitat area/volume is not feasible within the present project – there are almost certainly no data on numbers of piles, marina pontoons, etc for the whole port and the available habitat area is structurally extremely complex.

Habitats within the Port and Marinas are described in the following section.

Table 5 **Types of habitat present in the survey area.**

Habitat category	Habitat type	Habitat subdivision	Location
Soft-surface	Mud		Intertidal and subtidal areas of the upper harbour, around the port, west of Pt Chevalier, Chelsea and Little Shoal Bays, and Okahu Bay (Hayward et al. 1997)
	Sand		Intertidal and subtidal areas of the middle and outer harbour, including Shoal and Ngataranga Bays and the entrance. Muddy, shelly fine sand occurs in the low tide channels, with large patches of shell gravel and coarse sand (Hayward et al. 1997)
	Seagrass/algal bed		Not as far as we are aware
	Mangroves		Upper intertidal areas throughout middle and inner harbour
Hard-surface	Emergent reef		Harbour entrance, Stanley Point, Point Erin and Stokes Point, Te Tokoroa Reef, Watchman Island, Boat Rock, headlands on northern shore of middle harbour
	Rock (>20cm)		Boulder shores at Kauri Point and east of Okahu Bay, boulder breakwall in the Devonport Dockyard
	Artificial structures	Commercial vessel berth	Auckland Port, Devonport Naval Base
		Channel marker	16 along the main harbour channel upstream from North Head and including the port approaches, 2 in Hobson Bay, 7 in the approach channel to Bayswater Marina, 5 in the approach channel to West Park Marina and 8 in the Whau River channel
		Boat ramp	Numerous, including: Torpedo Bay, Bastion Point, Westhaven Marina, Little Shoal Bay, Birkenhead, Island Bay, Beach Haven, Hellyers Creek, Lucas Creek, Onetaipu Point, Herald Island, Hobsonville (Harrier Point), West Park Marina, Te Atatu west and east sides, Pollen Island, Point Chevalier
		Marina (pontoons, piles)	Hobson West, Westhaven, Bayswater, West Park, Orakei Marinas
		Jetty/Breakwater	Bayswater Wharf, Chelsea Wharf, Birkenhead Wharf, Beach Haven Wharf and jetty, Herald Island jetty, Onetaipu Point jetty, Pollen Island jetty, Ponsonby Wharf, breakwater off Hobson Bay
		Slipway	Devonport Naval Dockyard (dry dock)
		Moorings	Hobson Bay, Devonport, Stanley Bay, Shoal Bay, Little Shoal Bay, Chelsea Bay, Soldiers Bay, Charcoal Bay, Beach Haven, Hellyers Creek, Herald Island, south of Watchman Island, Westhaven Marina
		Bridge (concrete piles)	Numerous, including: Hobson Bay, Whau River, Henderson Creek, Hobsonville, Herald Island, Kaipatiki Creek
		Inactive/disused berth	Not as far as we are aware
Pelagic	Water column	Top, middle, bottom.	

IDENTIFICATION OF VECTOR PARAMETERS

Auckland Port and marinas

The port area (Figure 2) is the largest in the country, with continuous wharves and jetties spanning over 2.5 km of coastline. Also located within Waitemata Harbour are the Royal New Zealand Navy Dockyard, located immediately opposite the port, and the Viaduct Basin/Hobson West Marina, Westhaven and Bayswater Marinas (Figures 2-3), Westhaven being one of the largest marinas in the southern hemisphere.

The Port of Auckland was first established in the early 1840s because of an urgent need to establish a suitable capital and trading in New Zealand. By the 1860s the first harbour reclamation had been completed and Queen Street Wharf had become the port's main pier. Development between Princes Wharf and Kings Wharf (now incorporated into Axis Bledisloe) was completed between 1904 and 1924. Bledisloe, Jellicoe and Freyberg Wharves were developed between 1940 and 1962, and Bledisloe was again extended in the 1970s (Ports of Auckland Ltd 2007). Fergusson Container Terminal (now called Axis Fergusson) was built as a specialist container operation in 1971. In the 1970s, Bledisloe Wharf (now Axis Bledisloe) was redeveloped to handle more containers. The Port of Auckland is still New Zealand's busiest shipping port, and the major hub port in the North Island (Inglis 2001) and New Zealand's largest international container port (Ports of Auckland Ltd 2007).

The Port has nine major wharves (Figure 2) that handle a wide variety of cargo including containers, petroleum products, breakbulk (e.g. steel, imported vehicles and timber), and bulk cargo (e.g. gypsum and wheat). Berth construction is predominantly concrete deck (including the very early wharves) on concrete piling with hardwood fender piling. There are some pile moorings on the southwest corner of Waiheke Island for mooring vessel hulks (Murray Dennis, Port of Auckland Ltd, pers. comm.).

Approximately 40 channel markers (excluding those mounted on land or on structures like breakwalls) guide vessels through the heads of the harbour to the port and upstream along the main channel, up the Whau River channel, and along the approach channels to Bayswater and West Park Marinas. Markers are maintained by Ports of Auckland and are serviced every three years (Nigel Meek, Ports of Auckland Ltd, pers. comm.). Markers consist of floating steel or (in the case of newer markers) plastic buoys moored by chains. The markers and chains are lifted out of the water every three years and water blasted on site to remove fouling organisms. They are not treated with antifouling paint. There are numerous boat ramps throughout the harbour and a dry dock in the naval dockyard at Devonport.

Within the port, there is on-going maintenance dredging as required, to maintain shipping berths at depths of around 11 m. This usually involves the dredging of approximately 30,000 m³ annually within the port (Ports of Auckland Ltd 2007). Spoil disposal used to be 10-15 nautical miles east of Great Barrier Island but spoil is currently mudcreted to form part of the new 9.4-ha reclamation at the southeast corner of Axis Fergusson container terminal (see below). The reclamation will take several years to complete, and during this period all dredgings from both the Waitemata and Manukau Harbours will be mudcreted for use in this extension.

A trio of major infrastructure developments are occurring at the port. Work is well underway on the Axis Fergusson to accommodate new generation container ships, and improve handling efficiency for the increasing container trade. The first stage of the expansion of the Axis Fergusson container terminal has been completed, with 2 ha of land added in April 2007, and

the additional 3 ha to be added by mid 2007. Stage one has included dredging around 550,000 m³ of sediment from the shipping lane in the Rangitoto Channel. Approximately 2,000 m³ of dredgings per day are being mudcreted and added to the reclamation. Seawall construction and a public walkway with viewing platforms on the eastern side of the reclamation are also due to be completed as part of stage one. The remaining 4.5 ha of reclamation will be completed over a longer period of time, using port maintenance dredgings. The port company has consents to reclaim another 4.4 ha from the seabed, which will proceed progressively as needed (Ports of Auckland Ltd 2006).

The Port of Auckland's recently dredged shipping channel was officially opened in August 2007, concluding a 3.5-year project. The channel was deepened in order to widen the tidal window for larger container ships now calling at the port, and also to provide for the next generation of vessels expected in the future. The deepened channel now extends the port's capabilities to 11.3 m at low water and 12.5 m at high water. The potential exists to extend this depth to a maximum of 13.9 m, as dredging of berths can be carried out on customer demand (Ports of Auckland Ltd 2007). Placement of new navigational aids in the harbour channel was also completed at the beginning of 2007 (Ports of Auckland Ltd 2006).

Imports and exports

The Port of Auckland currently handles 4 million tonnes of breakbulk (non-containerised) cargo a year and over 670,000 TEUs a year of containerised cargo. The containerised cargo represents 50% of the North Island container trade and 38% of New Zealand's total container trade. The containers passing through the port consist of 55% full import containers and 45% full export containers (Ports of Auckland Ltd 2006). Container volumes increased steadily from 2001 (567,172 TEUs) to 2004 (662,170 TEUs) but dropped the following year by 2.7% to 644,306 TEUs in the 2005 financial year (Ports of Auckland Ltd 2005). Breakbulk volumes (including imported vehicles) also increased steadily from 4.2 million tonnes in 2001 to 4.9 million tonnes in 2005 (Ports of Auckland Ltd 2005).

The volumes and value of goods imported and exported through the Port of Auckland are summarised below for the financial years ending June 2002 to June 2005 (i.e. roughly the period between the first and second baseline biological surveys. These data describe only cargo being loaded for, or unloaded from, overseas ports and do not include domestic cargo (Ports of Auckland Ltd 2006). Also available from Statistics New Zealand (2006) was a breakdown of cargo value by country of origin or destination and by commodity for each calendar year; we analysed the data for the period January 2002 to December 2005 inclusive.

Imports

Both the weight and value of overseas cargo unloaded at the Port of Auckland has increased each year since the financial year ending June 2002, with 3.78 million tonnes gross weight being unloaded in the year ended June 2005 (Statistics New Zealand 2006). This represents an increase in weight of 13.1% compared to the year ending June 2002. Between the 2002 and 2005 financial years, overseas cargo unloaded at the Port of Auckland accounted for around 20 to 23% by weight and approximately 53 to 58% value of the total overseas cargo unloaded at New Zealand's seaports.

The Port of Auckland received imports from 189 countries of initial origin³ between 2002 and 2005 inclusive (Statistics New Zealand 2006). During this time, most imported cargo by value came from Australia (20%), Japan (15%), and the People's Republic of China (12%), the USA (9%), Germany (7%) and the UK (4%). These top six countries ranked in the same order

³ The country of initial origin is not necessarily the country that the ship carrying the commodity was in immediately before arriving at the Port of Auckland; for ship movements see the section on "Shipping movements and ballast discharge patterns"

each year. Italy ranked seventh each year and the Republic of Korea eighth except in 2005 when their ranks were reversed (Statistics New Zealand 2006).

Exports

In the financial year ending June 2005, the Port of Auckland loaded cargo for overseas export weighing 1.99 million tonnes gross weight (Statistics New Zealand 2006). This represented a 0.5% decline by weight compared to the year ending June 2002. For the financial years ending June 2002 to 2005, overseas cargo loaded at the Port of Auckland accounted for approximately 8 to 9% by weight of the total overseas cargo loaded at New Zealand's seaports.

The Port of Auckland loaded cargo for export to 192 countries of final destination⁴ between 2002 and 2005 inclusive (Statistics New Zealand 2006). During this time, the Port of Auckland exported most of its overseas cargo by value to Australia (29%), the USA (17%), Japan (6%), the UK (4%) and Canada (4%). The top three countries ranked in the same order each year. The UK ranked fourth each year except in 2002 when it ranked fifth after Canada.

Shipping movements and ballast discharge patterns

Since June 2005, vessels have been required to comply with the Import Health Standard for Ships' Ballast Water from All Countries (<http://www.biosecurity.govt.nz/imports/non-organic/standards/ballastwater.htm>). No ballast water is allowed to be discharged without the express permission of a MAF (Ministry of Agriculture and Forestry) inspector. To allow discharge, vessel masters are responsible for providing the inspector with evidence of: discharging ballast water at sea (200 nm from the nearest land, and at least 200 m depth); or demonstrating that ballast water is fresh (2.5 ppt sodium chloride); or having the ballast water treated by a MAF-approved treatment system.

According to Inglis (2001), a total volume of 20,571 m³ of ballast water was discharged in the Port of Auckland in 1999, with the largest country-of-origin volumes of 3,656 m³ from Australia, 3,475 m³ from Taiwan, 1,466 m³ from Hong Kong, and 9,681 m³ unspecified.

Shipping services calling at the Port of Auckland travel to ports worldwide, including ports in New Zealand, Australia, the Pacific Islands including Fiji, New Caledonia, Norfolk Island, Papua New Guinea, Solomon Islands and Vanuatu, Micronesia including Guam, north, east and southeast Asia including Hong Kong, Singapore, Malaysia, Japan, China, Taiwan, and Korea, the UK, northern Europe, Mediterranean, Middle East, the Indian sub-continent, South Africa, west Africa, east and west North America, and Central and South America (Cummings et al. 2002). In November 2006, the major shipping company Maersk Line announced that more of its North Island services will be handled by the Port of Auckland. To be phased in from mid-January 2007, these services include a weekly southeast Asia service, which will also call in at Napier and Port Chalmers; a weekly east- and west-bound Oceania and US east coast service connecting with Europe, which will also call in at New Plymouth, Timaru and Port Chalmers; and a Pacific Island and feeder service calling weekly at Auckland, Lyttelton, Nelson, Wellington and Tauranga, and fortnightly at the Pacific Islands (Ports of Auckland Ltd 2007).

Forty-eight cruise ships visited the Port of Auckland in each of the 2005/06 and 2006/07 seasons, representing a 50% increase on the 2004/05 season (Ports of Auckland Ltd 2007).

⁴ The country of final destination is not necessarily the country that the ship carrying the commodity goes to immediately after departing from the Port of Auckland; it is the final destination of the goods. For ship movements see "Shipping movements and ballast discharge patterns"

To gain a more detailed understanding of international and domestic vessel movements to and from the Port of Auckland between 2002 and 2005 inclusive, we analysed a database of vessel movements generated and updated by Lloyds Marine Intelligence Unit (LMIU), called 'SeaSearcher.com'. Drawing on real-time information from a network of Lloyd's agents and other sources around the world, the database contains arrival and departure details of all ocean going merchant vessels larger than 99 gross tonnes for all of the ports in the Group 1 and Group 2 surveys. The database does not include movement records for domestic or international ferries plying scheduled routes, small domestic fishing vessels or recreational vessels. Cruise ships, coastal cargo vessels and all other vessels over 99 gross tonnes are included in the database. The database therefore gives a good indication of the movements of international and domestic vessels involved in trade. The results of the search are summarised below (further details are available in Inglis et al. (in prep.).

International vessel movements

Based on an analysis of the LMIU database, there were 4,026 vessel arrivals to the Port of Auckland from overseas ports between 2002 and 2005 inclusive. These came from 49 different countries, representing most regions of the world. The greatest number of overseas arrivals during this period came from the following areas: Australia (1,375), Pacific Islands (1,258), Japan (437), east Asian seas (314), the west coast of North America (203) and the northwest Pacific (203). The previous ports of call for 11 of the international arrivals were not stated in the database. Vessels arriving from Australia came mostly from ports in Queensland (589 arrivals), Victoria (407) and New South Wales (325). The major vessel types arriving from overseas at the Port of Auckland were container ships and ro/ro (1,727), general cargo vessels (1,315) and passenger/vehicle/livestock vessels (577).

According to the LMIU database, during the same period 2,325 vessels departed from the Port of Auckland to 47 different countries, also representing most regions of the world. The greatest number of departures for overseas went to ports in the Pacific Islands as their next port of call (1,199 departures) followed by Australia (681) and Japan (237). The major vessel types departing to overseas ports from the Port of Auckland were container ships and ro/ro (1,062 movements), general cargo vessels (831) and passenger/vehicle/livestock carriers (191).

Domestic vessel movements

The LMIU database contains movement records for 1,541 vessel arrivals to the Port of Auckland from New Zealand ports between 2002 and 2005 inclusive. These arrived from 18 different ports in both the North and South Islands. The greatest number of domestic arrivals during this period came from Tauranga (511 arrivals). The next greatest number was from Auckland; the vessels making these closed-loop trips were mainly fishing vessels and general cargo vessels. Other ports that contributed large numbers of vessels to the domestic arrivals at the Port of Auckland were Nelson (164), Whangarei (124), Napier (122) and Lyttelton (105). General cargo vessels (479 arrivals) and container ships and ro/ro (450 arrivals) were the dominant vessel type arriving at the Port of Auckland from New Zealand ports, followed by bulk/cement carriers (228) and fishing vessels (156).

During the same period, the LMIU database contains movement records for 3,229 vessel departures from the Port of Auckland to 18 New Zealand ports in both the North and South Islands. Most domestic movements departed the Port of Auckland for Tauranga (918 departures), Wellington (548), Lyttelton (517), Napier (322), and Auckland (i.e. closed-loop trips, 226 departures, mostly by fishing vessels). Container ships and ro/ro dominated the vessel types leaving the Port of Auckland on domestic voyages (1,116 departures), followed

by general cargo vessels (962), passenger/vehicle/livestock carriers (456) and bulk/cement carriers (301).

Possible vectors for the introduction of non-indigenous species

The non-indigenous species located in the Port are thought to have arrived in New Zealand via international shipping. Table 3 indicates the possible vectors for the introduction of each non-indigenous species into the Port. Likely vectors of introduction are largely derived from Cranfield et al. (1998) and indicate that 16.7% (two of the 12 non-indigenous species) probably arrived via ballast water, 58.3% were probably introduced to New Zealand waters via hull fouling, and 25.0 % could have arrived via either of these mechanisms.

Assessment of the risk of new introductions to the port

Many non-indigenous species introduced to New Zealand ports, through hull fouling, ships' sea chests, or ballast water discharge, probably do not establish self-sustaining local populations. Those that do often come from coastlines with similar marine environments to New Zealand. For example, approximately 80% of the marine non-indigenous species known to be present within New Zealand are native to temperate coastlines of Europe, the north-west Pacific, and southern Australia (Cranfield et al. 1998).

A considerable proportion of the commercial shipping arriving in the port of Auckland from overseas comes from temperate regions such as Australia (35.1%) and the north-west Pacific (10.7%); environments which are broadly compatible with those in the Port of Auckland. In addition, the Port of Auckland is the biggest general cargo port, handling a wide variety of cargo including containers, petroleum products, breakbulk, and bulk cargo. This is reflected in the high volume of ballast that is discharged in the Port of Auckland. According to Inglis (2001), a total volume of 20,571 m³ of ballast water was discharged in the Port of Auckland in 1999, with the largest country-of-origin volumes being 3,656 m³ from Australia, 3,475 m³ from Taiwan, 1,466 m³ from Hong Kong. Shipping from these regions presents an on-going risk of introduction of new non-indigenous species to the Port of Auckland. A further 9,681 m³ of ballast water was translocated to the Port of Auckland from unspecified locations.

Assessment of translocation risk for introduced species found in the port

As a major international port, the Port of Auckland is connected directly to ports in Australia, Hong Kong and Taiwan through regular shipping traffic. It is also connected to the domestic ports of Whangarei, Nelson and Lyttelton by regular coastal shipping and is indirectly connected to most other domestic ports throughout mainland New Zealand (Dodgshun et al. 2004). Although many of the non-indigenous species found in the Port of Auckland survey have been found widely in New Zealand during these surveys, there were some notable exceptions.

The bryozoan *Celleporaria* sp 1 was first described from New Zealand waters during the baseline port surveys. However, this species was only found in Whangarei Harbour and the Port of Auckland, and it does not appear to have spread widely around the country at this time. Its ecological impacts are unknown although it may compete with native fauna for resources.

The Asian portunid crab *Charybdis japonica* also currently has a restricted distribution, being limited to Waitemata Harbour, Tamaki and Weiti estuaries (Gust & Inglis 2006). In October 2003, a single mature female *C. japonica* was trapped at berths within the Port of Whangarei. Subsequent intensive trapping throughout Whangarei Harbour, and in estuaries at Ngunguru,

Pataua, Ruakaka and Mangawhai, did not collect any additional specimens (Inglis et al 2004). It appears that the species has not yet established in Whangarei and it is possible that the specimen captured there was transported by shipping from the Waitemata population and did not arrive through natural larval or adult dispersal. *C. japonica* is a large, aggressive crab that feeds on shellfish and other benthic infauna. It poses a risk to valued intertidal and shallow subtidal beds of cockles (*Austrovenus stutchburyi*), pipi (*Paphies australis*), tuatua (*P. subtriangulata*), scallops (*Pecten novaezelandiae*), and other valued shellfish. Although New Zealand is the first country that *C. japonica* has become established in outside its native range, a single specimen was trapped in South Australia in 2000, and a related species, *C. hellerii* has established non-indigenous populations in Colombia, Cuba, Venezuela, Florida and Brazil (Dineen et al. 2001). *C. hellerii* was recently recorded in the sea-chest of a fishing vessel surveyed in the port of Nelson (Dodgshun and Coutts 2002). It appears, therefore, that species from this genus are transported quite readily by shipping and that measures may be necessary to prevent its translocation to other New Zealand ports.

The highly invasive alga, *Undaria pinnatifida*, has been found (in September 2004) in parts of Westhaven Marina, Viaduct Harbour and along the breakwall at Wynyard Wharf (Stuart and McClary 2004). In the target-species surveillance in April 2006, *U. pinnatifida* (Morrissey et al. 2007) was recorded in Westhaven and Bayswater Marinas and the Viaduct Basin. It has been spread through shipping and other vectors to 11 of the 16 ports and marinas surveyed during the baseline surveys (the exceptions being Opuia Marina, Whangarei Port and Marina, and Gulf Harbour Marina). Nevertheless, vessels departing from the Port of Auckland and Waitemata marinas after having spent time at berth within areas of infestation may pose a significant risk of spreading this species to ports within New Zealand that remain uninfested and to valued marine environments in the Hauraki Gulf and north of Auckland where *U. pinnatifida* is not currently present. The risk of translocation of *U. pinnatifida* and other fouling species is highest for slow-moving vessels, such as yachts and barges, and vessels that have long residence times in port. As such coal barges, recreational craft, and seasonal fishing vessels that are laid up for significant periods pose a particular risk for the spread of *Undaria* and other fouling organisms. Preventing further spread will require greater scrutiny of poorly maintained boats and other vessel types departing from infested locations and regular surveillance of uninfested locations for signs of the presence of *U. pinnatifida* sporophytes (the visible adult plant).

LOCAL CONSTRAINING FACTORS ON SURVEILLANCE SUCCESS

Local factors likely to constrain sampling, including those representing hazards to field team members, are listed in Table 6, together with management actions to mitigate them.

Table 6 Hazard analysis for biophysical conditions of surveillance locations.

Hazard/Constraining Factor	Effect at Surveillance Location	Present (Y, N or intermittent (I))	Management actions
Water residence time in the upper Waitemata Harbour ⁵ ca 5 d (Williams 1986) but likely to be much less in the outer harbour and port	Planktonic propagules are only likely to remain in the Port area for less than a day following release and liable to be dispersed to other parts of the harbour and Hauraki Gulf.	Y	Hydrological modelling indicates dispersal of larvae under predominant wind conditions throughout the harbour and the southern Hauraki Gulf (including the Tamaki Estuary). These areas are therefore included in the survey area (Inglis et al. 2006).
Turbidity (Secchi disk depth)	Turbidity high in the marinas and inner harbour (generally <1.5m at Hobsonville ⁶), especially on ebbing tide and after rain (visibility <1m). Low in outer port especially on flooding tide (visibility 5-6m).	I	Variability in detection probability of diver searches
Predominant wind direction is southwesterly but with northeasterly sea-breezes in summer	Modelling of dispersal from the port indicates that propagules will be dispersed throughout the harbour and the southern Hauraki Gulf (including the Tamaki Estuary) under southwesterly winds. The dispersal is similar with northeasterly winds, but with dispersal along the Hauraki Gulf coast to the north of the entrance, rather than along the southern part. Boat handling can be difficult in exposed areas during high winds. In summer onshore sea breeze in the afternoon may constrain sampling work from boats.	I	Dispersal of sampling effort incorporates the areas within the harbour that larvae are predicted to reach under predominant wind conditions. The port and inner harbour are relatively protected and sheltered areas to work can generally be found. In summer work in more open parts of the harbour need to be completed in the morning before the sea breeze comes up
Wind speed	Highly variable but strong sea breeze in afternoon year round	Y	See above
Tidal currents at the mouth 0.28 m s ⁻¹ ("mean throat velocity": Hume & Herdendorf 1993)	There are no areas of particularly strong currents in the survey area.	I	Divers will be monitored by surface support and close boat contact will be maintained at all times.
Spring-neap tidal cycle (tidal range 2.88m, neap 1.77m)	Spring high tides in Waitemata Harbour occur around mid-morning, with associated maximal current speeds and suboptimal conditions for shore searches	I	Other than access for shore searches, timing of tides is not critical at this location.
High rainfall can occur throughout the year	High turbidity, road runoff and potential risk of sewage spills.	I	Sampling (particularly diving) may be postponed after very heavy rain because of poor visibility and water quality.

⁵ William's (1986) modelling study included the area upstream of Hobsonville and including Lucas Creek.

⁶ Data from Auckland Regional Council (range 0.2-3.7 m but generally <1.5 m).

Table 6 Continued.

Hazard/Constraining Factor	Effect at Surveillance Location	Present (Y, N or intermittent (I))	Management actions
Temperature	Minimum water temperatures in winter are ca 12oC	Y	Diving and other sampling still possible providing divers are adequately equipped (dry suits)
Dangerous animals	Unlikely		
Vessel traffic	Periodic but predictable for main port (including ferries), frequent and unpredictable in marinas. Vessels must not impede passage of vessels under pilotage in the precautionary zone around the Harbour Bridge.	Y	Sampling of main port can be planned through consultation of Port of Auckland shipping movement website and communication with shipping manager at the start of each survey and during survey work to monitor (common) changes to schedules. Marinas can be very busy and movements are not predictable.
Dredging & construction activities	Ongoing maintenance dredging and periodic capital dredging and construction activity on the port wharves and marina berths (including current work at Axis Ferguson)	I	May require that parts of the wharves are not sampled at times when construction is in progress, or that channels sites are not sampled with the sled when dredger is on station, but these periods are usually of limited duration. When dredger is working, sampling vessels need to keep clear and not impede its movements.
Cables, pipelines and other hazards to navigation	Power cables cross the harbour from Devonport to Hobson Bay, across the outer part of Shoal Bay (just north of Bayswater Marina) and from Chelsea Bay and Birkenhead to Herne Bay. Meola Reef submerges fast on the incoming tide	Y	Boat handlers to be aware of location of cables and sledging and trapping must avoid these areas. Caution around Meola Reef.
Pollution (eg: sewer outfall)	There are several outfalls in the harbour, including sewage outfalls at Chelsea Bay and Te Atatu. Combined sewer-stormwater outfalls in the CBD have now been upgraded but contaminated road runoff is still a hazard.	Y	Full-face masks used by divers to reduce risks of exposure to pathogens.
Diving related (entanglement)	Areas that are publicly accessible are heavily used by anglers and fishing line presents an entanglement hazard. Wild oysters are a hazard to exposed skin and diving equipment.	Y	Divers carry knives or shears at all times and boat support with standby diver is always present. Divers also wear gloves to avoid oyster cuts.

PORT SECURITY ISSUES

Because entry to the port area is via the water, rather than by land through the port secure area, field teams are not required to obtain formal security clearance before entering the port (Nigel Meek, Ports of Auckland, pers. comm.). Team members are to carry photo-identification when in the port area and will not step onto any area within the port secure area

without first obtaining permission from port security. Auckland Harbour Radio (monitored by port security) is to be informed as survey vessels enter the port area and prior to divers entering the water at each location within the port. Permission to sample in the Devonport Defence Area has been obtained in principle but details are currently being negotiated with the Royal New Zealand Navy.

Selection of sampling methods for target species

HABITAT ASSOCIATIONS AND LIFE HISTORIES OF THE TARGET ORGANISMS

Information on the habitat associations and life histories of the primary target species is collated in Appendix 2.

SELECTING LIFE STAGES TO TARGET

It has been agreed with MAFBNZ that sampling for planktonic lifestages of target organisms is not currently a feasible option and is not included in the scope of the present contract (*Contract Specification Addendum* page 52). Identification of larval stages of target species is generally considerably more difficult than identification of adults. While molecular probes are available for some non-indigenous species, problems of sampling remain unresolved. These include the volume of water to be sampled, the location of samples and the question of how, if the probe gives a positive result, the location (and size) of the source population can be identified. At present, therefore, although these methods may potentially provide presence/absence information on target species, they are of little practical use for managing any incursions detected. A critical part of operationalising molecular probes for field based sampling is testing their specificity for the target organism. That is, although a gene sequence may have been identified for a pest species, we cannot use it reliably in field surveys until its sensitivity to other, related native species has been tested.

SAMPLING METHODS

In comparison to surveys for agricultural pests, survey methods for invasive marine organisms are still relatively undeveloped. Most studies of marine pests have used conventional ecological survey techniques, such as baited traps (Veldhuizen & Stanish 1999, Yamada et al. 2001, Thresher et al. 2003), diver surveys (Currie et al. 2000), and benthic grab (Carlton et al. 1990) or sled samples (Parry and Cohen 2001). These methods are relatively non-specific and can be labour-intensive, limiting the number of locations that can be searched effectively. A documented process for the selection of sampling methods and allocation of sampling effort for the target species was developed at the start of the previous phase of the programme (Inglis et al. 2006) and included information on the biology and behaviour of the target organisms and sampling methods used for the same or similar species in other parts of their range. Sensitivity (referred to in previous reports as the “efficiency” of the survey method), cost-effectiveness, feasibility and consistency with safe field-working practice were also evaluated in selecting methods, although in most cases the actual sensitivity of the method has not been quantified.

To decide on appropriate sampling methods for each of the target species, we reviewed published information on methods that had been used previously to sample each species and asked experts working on the species in its native or introduced range to comment on the utility of the methods we had proposed for surveillance monitoring (see Appendix 3). The criteria used to select survey methods were:

- effectiveness at capturing the target species when it is present,
- cost and ease of sampling,
- minimal impact on native marine environments and species, and

- safety of field personnel, the general public and property.

Since the purpose of the surveillance programme is detection, not enumeration, techniques in which the presence or absence of the target species could be determined rapidly within a sample were selected, allowing a comparatively large number of locations to be sampled on each survey. Baited box traps were used to sample adult crabs (i.e. *Carcinus maenas* and *Eriocheir sinensis*) and Whayman-Holdsworth starfish traps were used to catch asteroids and other large benthic scavengers. Baited traps do not sample juvenile and subadult *E. sinensis* effectively because these life stages have a largely herbivorous diet. They were therefore sampled with artificial shelters (“crab condos”) designed for surveys of *E. sinensis* in San Francisco Bay. An Ocklemann epibenthic sled was used to sample soft sediment habitats for *Potamocorbula amurensis*, *Sabella spallanzanii*, *Asterias amurensis* and *Caulerpa taxifolia*. Divers searched for *S. spallanzanii*, *C. maenas*, *A. amurensis* and *Styela clava* around piles, floating pontoons and other artificial structures in port and marina environments, and on intertidal and shallow subtidal reefs that were identified as high risk by the dispersal modelling. Timed visual searches for target species were made of intertidal rocky and sandy shorelines.

We considered that the methods selected for the previous phase of this programme (see Table 7) were successful and appropriate, and proposed that they be used in the present study, subject to discussion and approval from MAFBNZ. This was accepted by MAFBNZ, as stated in the *Contract Specification Addendum* (page 51). Note that it has been agreed with MAFBNZ that sampling for planktonic lifestages of target organisms is not currently a feasible option and is not included in the scope of the present contract (*Contract Specification Addendum* page 52).

The minimum size of organism retained by the various trapping and sledding methods in governed by the size of mesh used. In the case of the crab (box) traps the netting covering the trap has a 1.3-cm mesh, that on the starfish traps is 2.6 cm and the bag inside the epibenthic sled has a 2-mm mesh.

Table 7 Summary of proposed sampling methods, target organisms and selection factors.

Method	Target species	Habitat	Spatial coverage	Effectiveness	Cost effectiveness	Feasibility	Previous surveillance in NZ	Previous surveillance overseas
Epibenthic sled tows	<i>Asterias amurensis</i> <i>Caulerpa taxifolia</i> <i>Didemnum</i> sp. <i>Eudistoma elongatum</i> <i>Musculista senhousia</i> <i>Potamocorbula amurensis</i> <i>Sabella spallanzanii</i>	Subtidal soft sediments Particular focus on known shellfish beds (for <i>Asterias</i>) and areas next to public access (e.g. wharves, boat ramps, marinas, etc. <i>Caulerpa</i> , <i>Sabella</i>)	Narrow width but 50 m tow length and high replication (100+ per location) enables a reasonably large area to be sampled (ca 2500m ² per location)	Reliable sample collection including asteroids, infaunal and epifaunal bivalves and polychaetes and macroalgae	Processing of sled contents can be time consuming	Feasible on all soft-sediment habitats under reasonable weather conditions. Can be limited by the presence of large amounts of benthic macroalgae or soft mud that fill mouth of sled	Yes	Yes
Starfish traps	<i>Asterias amurensis</i> and other motile scavengers	Adjacent to wharf pilings and other artificial habitats	Sampled area is dependent on dispersion of bait odour. High replication possible.	Has been used effectively to monitor <i>A. amurensis</i> in Australia and benthic predators around marine farms in NZ	Quick to deploy and recover, so high replication possible	Most locations and weather conditions	Yes	Yes (Martin & Proctor 2000)
Box (crab) traps	<i>Carcinus maenas</i> <i>Eriocheir sinensis</i> <i>Charybdis japonica</i>	Intertidal and shallow subtidal rocky shores, breakwalls and saltmarsh. Particular focus on habitats with complex physical structure (e.g. mussel beds, seagrass beds)	Sampled area is dependent on dispersion of bait odour. High replication possible.	Effectively sample other species of crabs (<i>Ovalipes</i> , <i>Macrophthalmus</i> , <i>Charybdis</i>)	Quick to deploy and recover, so high replication possible	Most locations and weather conditions	Yes	Yes (Hewitt & Martin 2001, May & Brown, 2001 Thresher et al. 2003, Yamada et al. 2004)

Table 7 Continued.

Method	Target species	Habitat	Spatial coverage	Effectiveness	Cost effectiveness	Feasibility	Previous surveillance in NZ	Previous surveillance overseas
Crab condos	<i>Eriocheir sinensis</i> <i>Carcinus maenas</i> <i>Charybdis japonica</i>	Intertidal and shallow subtidal banks of rivers. Particular focus on brackish water habitats with complex physical structure (e.g. saltmarsh or fringing vegetation)	High replication possible. Availability of suitable estuarine habitat may limit deployment	Effectively sample other species of crabs (<i>Helice</i> , <i>Macrophthalmus</i>). Higher rates of detection of crabs than baited traps in muddy river banks (Veldhuizen 2000).	Quick to deploy and recover, so high replication possible	High – access problems at some sites (shallow water, deep mud, private land)	Yes	Yes (Veldhuizen 2000)
Shoreline searches	<i>Eriocheir sinensis</i> <i>Carcinus maenas</i> <i>Caulerpa taxifolia</i> <i>Charybdis japonica</i> <i>Didemnum</i> sp. <i>Eudistoma elongatum</i> <i>Grateloupia turuturu</i> <i>Styela clava</i>	Sloping sandy shorelines, intertidal rocky reefs and areas where drift material is likely to accumulate. Prevailing winds on preceding days are a useful guide to where material may accumulate	Wide – can cover long stretches of intertidal habitat quickly	Used effectively in delimitation studies of <i>Styela</i>	High	High – access to intertidal areas may be limiting	Yes	Yes
Diver searches	<i>Carcinus maenas</i> <i>Asterias amurensis</i> <i>Didemnum</i> sp. <i>Eudistoma elongatum</i> <i>Grateloupia turuturu</i> <i>Sabella spallanzanii</i> <i>Styela clava</i>	Wharf piles, marina piles and pontoons and other artificial structures, intertidal and shallow subtidal reefs.	Good – large numbers of piles or lengths of hard substratum can be searched in detail	Dependent on water clarity and level of biofouling	Cost effective in reasonable water clarity, can be time-consuming under poor conditions	Feasibility dependent on water currents, weather, water clarity and safety issues for divers	Yes	Yes

SURVEILLANCE FOR NON-TARGET SPECIES

The secondary objectives of the programme are:

- To detect incursions of non-target non-indigenous or cryptogenic species not previously recorded in New Zealand
- To detect incursions of established non-indigenous or cryptogenic species that are exhibiting invasive characteristics (i.e. range extensions of established organisms).

This objective will be addressed opportunistically. This is inevitable given the taxonomic range of potential new non-indigenous or cryptogenic species and of established non-indigenous or cryptogenic species that might exhibit invasive characteristics. The diversity of specialist taxonomic skills required to identify this range of taxa is unlikely to be present in any one field team, and collection of all potential material for laboratory identification is beyond the scope of this project. In the previous phase of the targeted surveillance programme we identified a suite of non-target, non-indigenous species known to occur in New Zealand (some of which are now included in the list of additional target species) that were consistently recorded when encountered during surveys (see Inglis et al. 2006 and Morrissey et al. 2007). In the present phase, we will retain this suite of species, to be recorded along with the primary target species whenever encountered.

These records will be assessed against the criteria of Chapman & Carlton (1991):

- Sudden appearance in the surveillance location⁷
- Has the species spread subsequently
- Association with, or dependency on, non natural dispersal mechanisms
- Strong association with artificial substrate⁸
- Tendency towards monoculture or high local abundance
- Restricted distribution (e.g. only near a likely point of pest introduction by human activities)
- Rapid increase in abundance⁵
- Disjunct global distribution
- Are natural dispersal mechanisms inadequate to reach New Zealand
- Genetic or morphological isolation from most similar species distribution elsewhere in the world.

Note that any one of these triggers may immediately indicate an unknown invasive species, however others, such as abundance or distribution, may only become apparent after further surveillance.

TIMING OF SAMPLING ACTIVITY

In the absence of suitable methods of sampling planktonic lifestages (see above), sampling is done biannually, in summer (November to March) and winter (May to September) at each location to account for possible changes in abundance of adults of the target species. Adults of all of the primary target species are perennial and likely to be present throughout the year. Timing of sampling is constrained by the need to sample all eight locations (ten during the first round of sampling, when Picton and Opuia are also sampled) within each summer and winter period (each survey takes at least a week, with a week in between surveys to allow equipment to be sent on to the next location).

⁷ assumes prior knowledge of taxa in surveillance location.

⁸ assumes comparable sampling of artificial and natural substrata has occurred.

DETERMINATION OF SAMPLING EFFORT

MAFBNZ have specified, in consultation with NIWA (as set out in the *Contract Specification Addendum*), that the total sampling effort in each harbour and survey (i.e. total number of sites surveyed and samples taken) will be governed by a fixed cost, since at the time the tender was let, criteria were not specified for the size of infestation to be detected or the desired confidence of detection, both of which are necessary to estimate a statistically robust sample size (Carter 1989, Binns et al. 2001). The budget allowed a field team of six people (operating from two vessels) to work in each harbour for up to six days using the six different survey methods. During the first surveillance programme (2002-2004) we established the average time taken to obtain samples with each method and the number of sites that could be surveyed in the allotted time. This varied somewhat among harbours according to the size of the harbour and the availability of suitable habitat for the target species. The initial estimates of sample time were then used to set targets for the numbers of sites sampled with each technique in subsequent surveys. The allocation of effort among the different survey techniques (Table 8) reflected the relative abundance of each type of habitat in the harbours. For example, most sample effort was allocated to sledging (soft-sediment habitats) and crab trapping (structurally complex habitats including wharf structures and subtidal rocky habitats) because these habitats typically covered the largest part of the survey area.

Table 8 Allocation of sampling effort among the survey techniques.

Sampling method	Port of Auckland	Viaduct Basin/Hobson West	Westhaven Marina	Bayswater Marina	Westpark Marina	Orakei Marina	Other areas	Total
Crab condo lines ¹	-	-	-	-	-	-	16	16
Crab (box) trap lines ²	27	13	13	13	13	11	30	120
Starfish trap lines ³	8	8	8	4	2	2	8	40
Epibenthic sled tows	38	30	31	15	1	1	84	200
Diver searches	15	15	15	5	3	3	4	60
Shore searches	-	10	10	10	1	-	19	50

The numbers of samples taken in each harbour during the field surveys in the 2002-2004 sampling programme were similar to those used in the present programme. They generally provided low probabilities of detection of manageable-sized incursions (i.e. <1.5 ha.) for most of the target species (see Inglis et al. 2006 for a description of the methods for estimating probabilities of detection). The chance of a sizeable incursion being missed because of statistically low sample numbers, sparse distribution of an incursion and the chance placement of survey locations is amply illustrated by Waitemata Harbour where less than 0.6% of the total linear distance of the artificial structures could be sampled on each survey. As a result, even a relatively large infestation in Waitemata Harbour over a combined linear distance of 1 km could be expected to be found in only one out of every 10 surveys (i.e. probability of

detection = 0.11). Such infestations are not usually distributed contiguously, but can be comprised of many small clusters of abundance distributed over a large area. In these circumstances (i.e. statistically low sample number and sparsely distributed incursion) a sizeable incursion can be missed by the chance placement of survey locations.

As stated in the *Contract Specification Addendum*, the elements of the survey design required to set realistic targets for the desired level of confidence and the minimum detectable incursion size may be explored and determined between MAFBNZ and NIWA when available research provides sufficient information on which to base these determinations. The surveillance survey design may then be varied to take account of this new information. It is expected that opportunities for continued improvement will be explored and implemented where appropriate and agreed to during the course of this contract. Determining an appropriate level of sampling requires explicit consideration of the following:

- (1) the minimum size of incursion that is required to be detected by the survey (the “design prevalence”);
- (2) how confident the manager wishes to be that an incursion of that size or greater will be detected (the “confidence of detection”), since absolute confidence is not possible (Cannon 2002; Cameron 2002; Venette et al. 2002; Inglis et al. 2006; Hayes et al. 2005);
- (3) intuitively, it seems obvious that smaller incursions might be contained more easily than larger ones, but there is little guidance in the literature about how big (or small) such a target should be;
- (4) resources available.

SPATIAL ALLOCATION OF SAMPLING EFFORT

Allocation of sampling effort in the present programme follows the strategy used in previous programmes (Inglis et al. 2006, Morrissey et al. 2007). Survey plans were developed for each sampling method and harbour based on the known distribution of habitat for the target species and outputs from the hydrodynamic modelling. We originally anticipated combining the predictive habitat models with the outputs from the plume dispersal simulations in each harbour to identify risk zones in each harbour (the habitat and hydrodynamic modelling are described by Inglis et al. (2006). The area of each habitat in each risk zone (the “search area”) could then be determined and detection limits estimated quantitatively for each zone.

However, the major constraint to achieving this was the limited availability of spatially explicit data on the key environmental variables needed to project the predicted habitat distributions in each harbour. Instead, we allocated sampling effort based predominantly on the results of the hydrodynamic modelling (Appendix 4) and our existing knowledge of the distribution of habitats in each harbour, with highest priority given to suitable habitat for the target species within the predicted dispersion plume. Each harbour was subdivided into large strata (3-4 per harbour) that reflected broad environmental gradients (e.g. head/entrance of the harbour) and the concentrations of particles simulated in the hydrodynamic modelling. Generally, ~60% of locations surveyed were allocated to the stratum where moderate to high weighted mean concentrations of simulated particles were predicted, with the remainder distributed among the remaining strata.

Because marine organisms are typically aggregated in their spatial distribution, they tend to be absent from, or in comparatively low abundance at most locations and in large densities in relatively few places (Gray 2002). This pattern is even more extreme for the small founder populations of introduced species, which, at least initially, are likely to be absent from most areas and to occur in aggregations at relatively few locations (Gaston 1994). For example, during the initial stages of its invasion of Port Phillip Bay, Australia, the seastar *Asterias*

amurensis was found at only two out of more than 70 locations surveyed in the bay (Garnham 1998). This pattern of distribution – locally abundant, but geographically restricted founder populations – suggests that, in most instances, the probability of detection within locations where the species is present is likely to be greater than its expected rarity among locations. Since eradication and control efforts are likely to be most successful when infestations are relatively localised, surveys that optimise the number of locations surveyed will stand the best chance of detecting founding populations with aggregated distributions (Green & Young 1993). Thus, given limited resources, surveying a relatively large number of discrete locations using rapid sampling techniques is likely to be more effective than intensive searches of a few key locations (although there will be a point at which the survey sensitivity is compromised by under-sampling at each location). This basic assumption - the need to sample a large number of survey locations in each harbour - formed the foundation for our choice of survey methods.

Within each harbour, a grid was overlain on the areas to be sampled in GIS (10-m grid-cell size for highest risk areas, such as wharves and marinas, and 50-m grid-cell size in other areas: Figure 5). The individual locations surveyed within each habitat type and stratum were then dispersed uniformly across the grids. Sampling locations were offset by one grid cell for each subsequent survey, so that no location will be sampled more than once over the course of the surveillance programme. These predetermined locations were exported from GIS as map coordinates and loaded into GPS units to allow the field teams to locate positions in the field. Where a preassigned location could not be sampled because of constraints such as the depth of water, presence of a vessel on a berth, or source of danger to the field team (such as areas of high vessel movement), a new location was chosen (referring to maps of past sampling locations to ensure that locations were not inadvertently resampled) and its location recorded and later mapped in GIS.

Figure 5 Example of (upper) the 10x10-m grid used to allocate sampling locations in highest-risk parts of a survey area (Whangarei is used here as an example) and (lower) the 50x50-m grid used in other parts of the survey area. Each dot in the figures represents a grid cell.

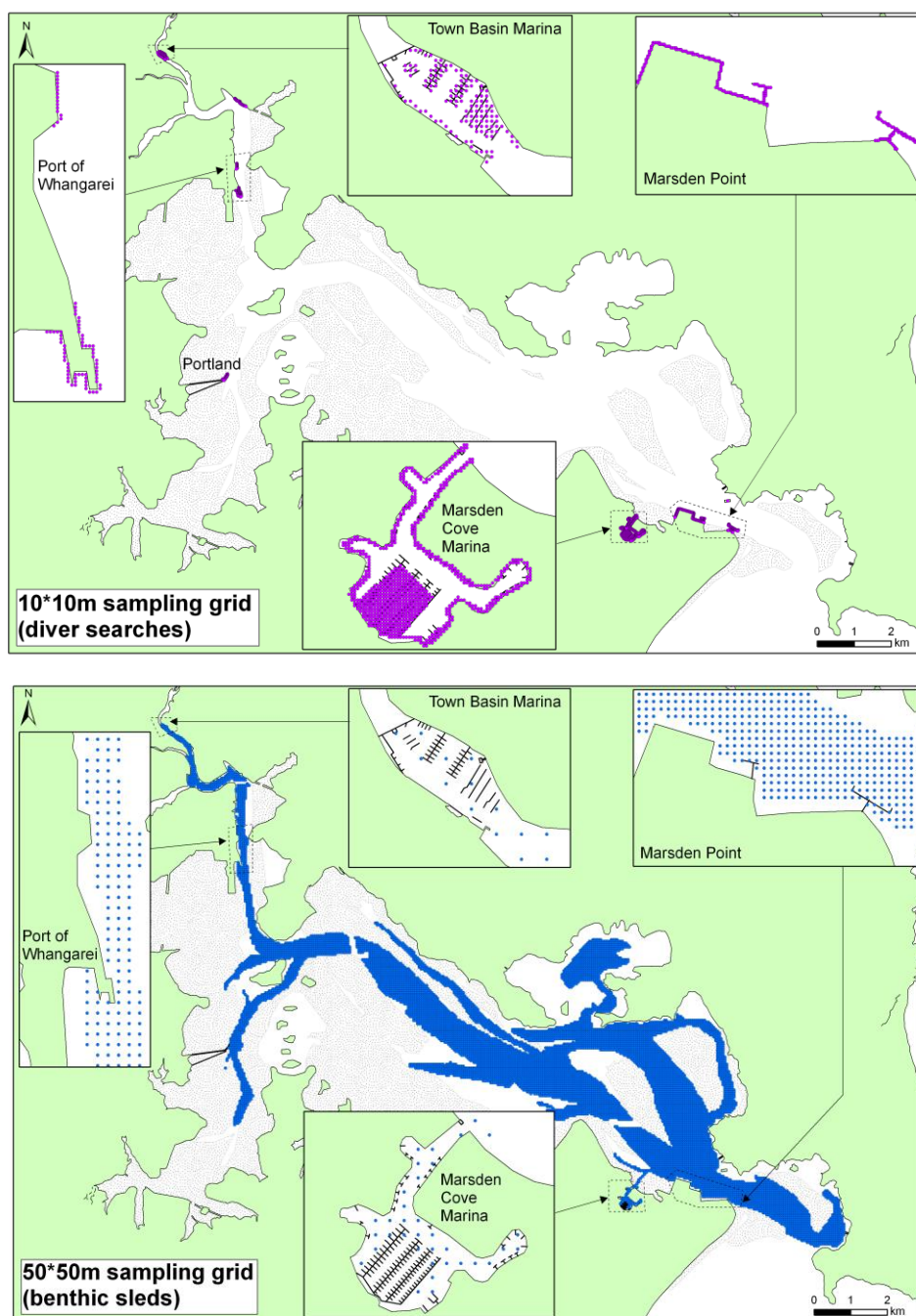

SAMPLE LABELLING AND PROCESSING

A documented labelling and audit system for biological samples collected during each survey was developed at the start of the first phase of this programme. It proved to be very effective and provided traceability of samples/specimens from collection to identification. It included the use of standardized recording sheets for each sampling method used and log sheets for material retained for subsequent identification (for both the biological material, material subsampled for DNA analysis, and any photographs taken of the material at the time of

collection). Recording and log sheets were formatted in Microsoft Excel, and data were transcribed to Excel spreadsheets at the end of each survey. Data recorded for each sample included date, time, precise location (including GPS coordinates), method of sampling, numbers of target and selected non-target species collected, individual identifying numbers for any material retained, and environmental data. This system will be retained for the proposed study and will be formally documented in the Design Report for MAFBNZ's approval. Collection and recording of environmental data will include the items listed in Table 10 of the contract. Electronic data recording devices (Hewlett Packard iPAQ hand-held computers) were used during the related port baseline surveys (ZBS2000-04) and their use will be trialled the present study and will be used if they prove reliable and reduce time needed for recording. Copies of the data sheets to be used in the present phase of the programme are included in Appendix 5.

Sample labelling

All samples are sorted on site and any specimen to be retained (all primary target species, representative samples of *Didemnum* sp. and *Eudistoma elongatum*, and any suspicious individuals whose identity is uncertain) is allocated a label (see below) with a unique identifying number (the "sample lot code" including the identity of the port) and placed, with the label, in an individual container for return to the laboratory. The sample lot code is recorded on the sample data sheet against the sample in which it was found, linking the specimen(s) to its exact location and date of collection (which are included on the data sheet – see Appendix 5). Sample lot codes are pre-allocated for each survey so that their format is consistent among surveys and there is no possibility of duplication of codes among or within surveys. The sample lot code, date of collection, method of sampling, sample number, number of specimens retained and a description of the specimens (minimally the relevant taxon) are also recorded on a field sample lot register sheet (Appendix 5.1), providing a list of all specimens retained during the survey in question, by date and type of sample (crab trap, sled, etc.).

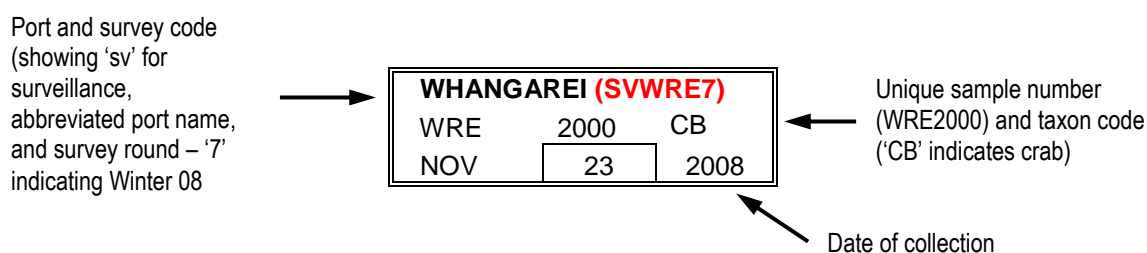

Sample processing

At the end of each day, all specimens retained are returned to the field laboratory and their labels and sample lot codes checked against the sample register. Where the sample container contains more than one taxon, specimens are separated into taxa and placed in separate containers (suitable for intermediate-term storage – i.e. until they are processed by the Marine Invasives Taxonomic Service - MITS) with a label bearing the sample lot code and a 2-letter taxon code (which will thereafter form part of the unique identifier for that specimen). Specimens are preserved in the chemical appropriate to that taxon (the team member responsible for sample processing is provided with a list of the appropriate fixative and preservative to use with each taxon), and all samples are entered into a sample record sheet

(Appendix 5.5), showing the number of individuals of each taxon present in that sample (as identified by the sample lot code).

Taxon-specific methods have been developed for fixing/preserving specimens of target and non-target species (Table 9). Note that specimens will be transferred to the appropriate long-term preserving agent by MITS.

Table 9 Methods for fixing/preserving specimens of target and non-target species collected during surveillance surveys.

Fixing/preserving agent	Taxon	Notes
5% formalin	Algae except bladed red forms	
10% formalin	Ascidians (colonial)	Relax first in menthol and photograph
	Brachiopods	
	Ctenophores	Photograph
	Ectoprocts	
	Fish	Photograph
	Hydroids	
	Jellyfish	Relax first in menthol and photograph
	Nudibranchs	
	Sea anemones	Relax first in menthol and photograph
	Worms	
80% ethanol	Ascidians (solitary)	Photograph
	Bryozoans	
	Crustaceans	
	Echinoderms	Photograph holothurians
	Hard corals	
	Molluscs (no shell)	Relax first in menthol and photograph
	Molluscs (with shell)	
	Soft corals	Relax
	Sponges	Photograph
Other	Red bladed algae	Press. Keep piece for DNA analysis
		(clean off epiphytes, wrap in tissue
		and place in bag with silica gel).

Sample reporting and despatch to MITS

Any suspected Unwanted Species (primary target species, excluding *Styela clava*) or suspected non-indigenous or cryptogenic species not previously recorded in New Zealand will be reported as soon as possible (and within 48 hours) by the field team leader to one of the project leaders (Graeme Inglis or Don Morrissey) who will, in turn, inform the MAFBNZ Exotic Diseases hotline (0800 80 99 66) and the MAFBNZ Biosecurity Surveillance Group Manager (again, within 48 hours of discovery). In the event that the field team leader is unable to contact either of the project leaders within 48 hours, they will contact the hotline and MAFBNZ Group Manager directly. MAFBNZ will issue a submission number to be attached to the specimen (in addition to its existing unique NIWA identifier) and will alert MITS that it is to be dealt with as a priority.

Samples reported via the MAFBNZ hotline will be despatched to MITS as soon as possible. MITS will classify these samples as *urgent* and, where possible, will log them, send them to the relevant taxonomist, and receive an identification back within 48 hours⁹. The person despatching the samples will inform MITS when they have been sent and provide the name of

⁹ Email correspondence between Brendan Gould (MAFFBNZ) and Shane Ah Yong (MITS) 24 July 2008.

a field-team contact person, and will include a copy of the sample register with the specimens. An electronic version of the sample register will be sent as soon as possible.

All other specimens are then submitted to MITS as soon as possible, and within a week of completion of fieldwork (this allows for travel back to base from remote ports, completion of sample logging, packaging and despatch). If despatch is likely to be delayed beyond a week, MITS and the project leader(s) are to be informed of the delay and advised of the likely date of despatch. This allows for samples to be held until all sampling is completed when this is not possible within the main block of field work, so that all samples from the survey can be despatched together. The person despatching the samples will inform MITS when they have been sent and provide the name of a field-team contact person, and will include a copy of the sample register with the specimens. An electronic version of the sample register will be sent as soon as possible. MITS will treat these samples as *priority* and aim for a 1-week turnaround (from receipt of sample to receipt of identification).

All shipments will need to be accompanied by dangerous-goods documentation appropriate to the preserving chemicals used.

Contact and delivery details for MITS

Delivery details:

Serena Cox
NIWA Marine Invasives Taxonomic Service
NIWA
301 Evans Bay Parade
Greta Point
Wellington
NEW ZEALAND

Contact details:

s.cox@niwa.co.nz

Phone: 04-386-0300 (ext 7364)

Special Requirements:

Please provide MITS with as much advance notice of the dates of fieldwork as possible, to allow preparation.

Data entry and archiving

Data recorded on the field sheets are entered into an Excel spreadsheet (designed in the same format as the datasheets) and checked (not by the same person who entered them).

Coordinates of all sampling locations are then mapped in GIS (ArcView) and all data are imported to a Microsoft Access database for final storage. All files are stored on the project server at NIWA's Greta Point, Wellington campus and are backed up daily. GIS data are currently georeferenced to WGS84 but will be converted to NZGD2000 before being provided to MAFBNZ, along with the Access database.

Acknowledgements

Thanks to John Carter for preparation of maps, Rachel Haskew and John Oldman for hydrodynamic modelling, John Carter and Helen Roulston for development of sample-allocation grids, Shane Ahyong, Serena Cox, Isla Fitridge and Andrew Hosie for development of the sample-processing protocols, and Isla Fitridge and Liv Johnston for preparation of data sheets. Isla Fitridge, Oli Floerl and Nick Gust are acknowledged for their contributions to the

species summaries (Appendix 2). Thanks to Oli Floerl for reviewing an earlier version of this report.

References

- Binns, M.R., Nyrop, J.P., Van Der Werf, W. 2000. Sampling and monitoring in crop protection. CABI Publishing, New York. 281 pp.
- Cameron, A. 2002. Survey Toolbox for Aquatic Animal Diseases: A Practical Manual and Software Package. Australian Centre for International Agricultural Research., Canberra. 376 pp.
- Cannon, R.M. 2002. Demonstrating disease freedom – combining confidence levels. Preventative Veterinary Medicine 52: 227-249.
- Carlton, J.T., Thompson, J.K., Schemel, L.E., Nichols, F.H. 1990. Remarkable invasion of San Francisco Bay (California, USA) by the Asian clam *Potamocorbula amurensis*. 1. Introduction and dispersal. Marine Ecology Progress Series 66: 81-94.
- Carter, P.C.S. 1989. Risk assessment and pest detection surveys for exotic pests and diseases which threaten commercial forestry in New Zealand. New Zealand Journal of Forestry Science 19: 353-374.
- Chapman, J.W., Carlton, J.T. 1991. A test of criteria for introduced species: the global invasion by the isopod *Synidotea laevidorsalis* (Miers, 1881). Journal of Crustacean Biology 11: 386-400.
- Cranfield H., Gordon DP., Willan R., Marshall B., Battershill C., Frances M., Glasby G. & Read G. 1998. Adventive marine species in New Zealand. NIWA Wellington Technical Report No. 34, 48p.
- Cummings, V., Hatton, S., Nicholls, P. 2002. Upper Waitemata Harbour benthic habitat survey. Auckland Regional Council Technical Publication 219, 58p.
- Currie, D.R., McArthur, M.A., Cohen, B.F. 2000. Reproduction and distribution of the invasive European fanworm *Sabella spallanzanii* (Polychaeta: Sabellidae) in Port Phillip Bay, Victoria, Australia. Marine Biology 136: 645-656.
- Dineen, J. F., Clark, P. F., Hines, A. H., Reed, S. A., Walton, H. P. 2001. Life history, larval description, and natural history of *Charybdis hellerii* (Decapoda, Brachyura, Portunidae), an invasive crab in the Western Atlantic. Journal of Crustacean Biology 21: 774-805.
- Dodgshun, T., Coutts, A. 2002. Ships' sea chests: a "side door" for marine pests? <http://www.cawthron.org.nz/Assets/seachest.pdf>. Cawthron Institute, Nelson, New Zealand. 9p.
- Dodgshun, T., Taylor, M., Forrest, B. 2004. Human-mediated pathways of spread for non-indigenous marine species in New Zealand. Cawthron Report 700, prepared for the Department of Conservation. Cawthron Institute, Nelson. 39p.
- Dromgoole, F.I., Foster, B.A. 1983. Changes to the marine biota of the Auckland Harbour. Tane 29:79-96
- Francis, M.P., Walsh, C., Morrison, M.A., Middleton, C. 2003. Invasion of the Asian goby, *Acentrogobius pflaumi*, into New Zealand, with new locality records of the introduced bridled goby, *Arenigobius bifrenatus*. New Zealand Journal of Marine and Freshwater Research 37: 105-112.
- Garnham, J. 1998. Distribution and impact of *Asterias amurensis* in Victoria. Pages 18-21 in Goggin, L. C. (ed.s). Proceedings of a meeting on the biology and management of the introduced seastar *Asterias amurensis* in Australian waters. Technical Report No. 15. Centre for Research on Introduced Marine Pests, CSIRO Division of Marine Research, Hobart, Australia.
- Gaston, K. J. 1994. Rarity. Chapman & Hall, London, UK, 205 pp.

- Gordon, D., Matawari, S. 1992. Atlas of marine fouling bryozoa of New Zealand Ports and Harbours. Miscellaneous Publications of the New Zealand Oceanographic Institute. New Zealand Oceanographic Institute. 52p.
- Gray, J.S. 2002. Species richness of marine soft sediments. Marine Ecology Progress Series 244: 285-297.
- Green, R.H., Young, R.C. 1993. Sampling to detect rare species. Ecological Applications 3: 351-356.
- Gust, N., Floerl, O., Inglis, G., Miller, S., Fitridge, I., Hurren, H. 2005. Rapid delimitation survey of *Styela clava* in the Viaduct Harbour and Freemans Bay, Auckland. NIWA Christchurch Client Report No. CHC2005-147, prepared for MAF Biosecurity New Zealand, November 2005, 45p.
- Gust, N., Inglis, G.J. 2006. Adaptive multi-scale sampling to determine an invasive crab's habitat usage and range in New Zealand. Biological Invasions 8: 339-353.
- Gust, N., Inglis, G., Peacock, L., Miller, S., Floerl, O., Hayden, B., Fitridge, I., Hurren, H., Johnston, O. 2006. Rapid nationwide delimitation surveys for *Styela clava*. NIWA Christchurch Client Report No. CHC2006-024, prepared for MAF Biosecurity New Zealand, February 2006, 81p.
- Halliday, J., Hewitt, J., Lundquist, C. 2006. Central Waitemata Harbour ecological monitoring: 2000-2006. Auckland Regional Council Technical Publication 314, 101p.
- Hayes, K. R., Cannon, R., Neil, K., Inglis, G. 2005. Sensitivity and cost considerations for the detection and eradication of marine pests in large commercial ports. Marine Pollution Bulletin 50: 823-834.
- Hayward, B. 1997. Introduced marine organisms in New Zealand and their impact in the Waitemata Harbour, Auckland. Tane 36:197-223.
- Hayward, B.W., Stephenson, A.B., Morley, M., Riley, J.L., Grenfell, H.R. 1997. Faunal changes in Waitemata Harbour sediments, 1930s-1990s. Journal of the Royal Society of New Zealand 27:1-20.
- Hewitt, C., Martin, R. 2001. Revised protocols for baseline surveys for introduced marine species – survey design, sampling protocols and specimen handling. CRIMP Technical Report No. 22, Centre for Research on Introduced Marine Pests, Hobart.
- Hume, T.M., Herdendorf, C.D. 1993. On the use of empirical stability relationships for characterising estuaries. Journal of Coastal Research 9: 413-422.
- Hume, T.M., Snelder, T., Weatherhead, M., Liefting, R. 2007. A controlling factor approach to estuary classification. Ocean & Coastal Management 50: 905-929.
- Inglis, G. 2001. Criteria for selecting New Zealand ports and other points of entry that have a high risk of invasion by new exotic marine organisms. Final research report for Ministry of Fisheries research project ZBS2000/01A, objectives 1 & 2. NIWA, Wellington, 27p.
- Inglis, G., Gust, N., Fitridge, I., Floerl, O., Woods, C., Hayden, B., Fenwick, G. 2005. Port of Auckland. Baseline survey for non-indigenous marine species. MAF Biosecurity New Zealand Technical Paper No: 2005/08, prepared for MAF Biosecurity New Zealand Post-clearance Directorate for Research Project ZBS2000/04 by NIWA, September 2005, 58p. plus appendices.
- Inglis, G., Hurren, H., Gust, N., Oldman, J., Fitridge, I., Floerl, O., Hayden, B. 2006. Surveillance design for early detection of unwanted exotic marine organisms in New Zealand. MAF Biosecurity New Zealand Technical Paper No. 2005-17, Prepared for MAF Biosecurity New Zealand Post-clearance Directorate for Research Project ZBS2000/04 by NIWA, April 2006, 110p. plus appendices.
- Inglis, G., Gust, N., Fitridge, I., Floerl, O., Woods, C., Kospartov, M., Hayden, B., Fenwick, G. In prep. Port of Auckland. Second baseline survey for non-indigenous marine species. MAF Biosecurity New Zealand Technical Paper, prepared for MAF

- Martin, R., Proctor, C. 2000. Tasmanian Marine Farm Monitoring Project, Centre for Research on Introduced Marine Pests, CSIRO, Hobart, Tasmania.
- May, J.T., Brown, L.R. 2001. Chinese mitten crab surveys of San Joaquin River Basin and Suisun Marsh, California, 2000. Open-File Report 01-396 Prepared for the U.S. Geological Survey in Cooperation with the Interagency Ecological Program., Sacramento, California. 25 pp.
- Morrisey, D., Peacock, L., Inglis, G., Floerl, O. 2007. Surveillance for early detection of unwanted exotic marine organisms in New Zealand: summer 2005-2006. MAFBNZ Research Project ZBS2001/01. MAFBNZ Technical Paper No. 2007/02, prepared by NIWA, Nelson, December 2007, 171p.
- Nicholls, P., Hewitt, J., Hatton, S. 2002. Waitemata Harbour ecological monitoring programme - results from the first year of sampling, October 2000-2001. Auckland Regional Council Technical Publication 225, 37p.
- Parry, G.D., Cohen, B.F. 2001. The distribution, abundance and population dynamics of the exotic seastar *Asterias amurensis* during the first three years of its invasion of Port Phillip Bay (incorporating a report on the Bay Pest Day, 2 April 2000). Marine and Freshwater Resources Institute Report no. 33. Marine and Freshwater Resources Institute, Queenscliff.
- Ports of Auckland Ltd 2005. Annual report for the year ended 30 June 2005. Ports of Auckland Ltd, Auckland, 36p.
- Ports of Auckland Ltd 2006. Annual report for the year ended 30 June 2006. Ports of Auckland Ltd, Auckland, 15p.
- Ports of Auckland Ltd 2007. Company website. Available at <www.poal.co.nz>. Date last modified unknown. Accessed 08/01/07.
- Powell, A. 1937. Animal communities of the sea bottom in Auckland and Manukau harbours. Transactions of the Royal Society of New Zealand 66: 354-401.
- Read, G.B. 2006. "Adventive occurrence in New Zealand of the scale-worm *Paralepidonotus ampulliferus* (Annelida: Polychaeta: Polynoidae). New Zealand Journal of Marine and Freshwater Research 40: 643-654.
- Read, G.B., Gordon, D.P. (1991). Adventive occurrence of the fouling serpulid *Ficopomatus enigmaticus* (Polychaeta) in New Zealand. New Zealand Journal of Marine and Freshwater Research 25: 269-273.
- Statistics New Zealand. 2006. Exports and Imports Tables. <http://www.stats.govt.nz/products-and-services/table-builder/table-builder-exports-imports.htm> accessed 8/12/06.
- Stuart M.D. 2004. Review of research on *Undaria pinnatifida* in New Zealand and its potential impacts on the eastern coast of the South Island. DOC Science Internal Series 166, 41 p.
- Stuart, M.J., McClary, D.J. 2004. ZBS2004/11-KMA. Delimitation survey of *Undaria pinnatifida* in selected areas in the Waitemata Harbour. Final Research Report Ministry of Fisheries Biosecurity Research Project ZBS 2004/11.
- Taylor, M., MacKenzie, L. 2001. Delimitation survey of the toxic dinoflagellate *Gymnodinium catenatum* in New Zealand. Cawthron Report 661, prepared for Ministry of Fisheries, 12p.
- Thompson, R.M.C. 1981. A bibliography of the major ports and harbours of New Zealand (marine geology, physical oceanography and related topics). New Zealand Oceanographic Institute, Wellington.
- Thresher, R.E., Proctor, C., Ruiz, G.M., Gurney, R., MacKinnon, C., Walton, W., Rodriguez, L., Bax, N. 2003. Invasion dynamics of the European shore crab, *Carcinus maenas*, in Australia. Marine Biology 142: 867-876.

- Turner, S. 1997. Royal New Zealand Navy Devonport dockyard ecological assessment. NIWA Client Report No. OIC80201, prepared for the Royal New Zealand Navy.
- Veldhuizen, T.C. 2000. Gear type selection for the Chinese Mitten Crab habitat use study. IEP Newsletter 13(1): 10.
- Veldhuizen, T.C., Stanish, S. 1999. Overview of the life history, distribution, abundance and impacts of the Chinese mitten crab, *Eriocheir sinensis* California Department of Water Resources, Environmental Services Office, Sacramento, California, USA (<http://www.anstaskforce.gov>).
- Venette, R.C., Moon, R.D., Hutchison, W.D. 2002. Strategies and statistics of sampling for rare individuals. Annual Reviews in Entomology 47: 143-174.
- Williams, B.L. 1986. Flushing time calculations for the upper Waitemata Harbour, New Zealand. New Zealand Journal of Marine and Freshwater Research 20: 455-465.
- Willis, T.J., Saunders, J.E.H., Blackwood, D.L., Archer, J.E. 1999. First New Zealand record of the Australian bridled goby, *Arenigobius bifrenatus* (Pisces: Gobiidae). New Zealand Journal of Marine and Freshwater Research 33: 189-192.
- Yamada, S.B., Kalin, A., Hunt, C. 2001. Growth and longevity of the European green crab, *Carcinus maenas*, in the Pacific northwest. (Unpublished manuscript).
- Yamada, S.B., Kalin, A., Hunt, C.E., Dumbauld, B.R., Figlar-Barnes, R., Randall, A. 2004. Growth and persistence of a recent invader *Carcinus maenas* in estuaries of the northeastern Pacific. Biological Invasions 7: 309-321.

Appendices

APPENDIX 1: LETTER SENT TO STAKEHOLDERS.

Fields highlighted in yellow are replaced with appropriate text for each survey at each location.

Targetted surveillance for non-indigenous marine species in New Zealand,

PORT NAME MONTH YEAR

We propose to carry out this survey during the period INSERT DATES. The work will cover the whole of the harbour, including INSERT NAMES OF PORT/WHARF AREAS TO BE SAMPLED.

Background to the survey

The survey is being done by NIWA with funding from Ministry of Agriculture and Forestry Biosecurity New Zealand (MAFBNZ), and repeats the surveillance work done in 2002-2004 at ports around the country. This project provides surveillance for a group of potentially invasive marine animals and plants that MAFBNZ believes present a significant threat to New Zealand. One of them – the sea squirt *Styela clava* – is already present in New Zealand, and in this case the project will monitor its spread). These surveys will be repeated at six-monthly intervals.

Sampling methods

We will be sampling by setting traps for crabs and starfish, dredging for animals on the seabed using a small (1-m wide mouth) scallop dredge, and diving to inspect wharf piles, walls and rocky shores. **All access to port areas will be from the water**, using vessels of 4-6 m length, equipped with VHF radio. We will inform PORT NAME Harbour Radio whenever we enter and leave port areas. INSERT NAME OF ANY MARINAS TO BE SAMPLED will be accessed by boat or from the shore (pontoons). NIWA staff will not board any boat berthed in the marina at any time. ADD INFORMATION RELEVANT TO ANY OTHER STAKEHOLDERS THIS WILL BE SENT TO

- Crab and starfish traps will be deployed on lines with anchors and a marker buoy for periods of 24 hours. Buoys bear NIWA's name and contact telephone number.
- All traps will be deployed away from shipping lanes and will only be deployed on berths when the notice of shipping movements on the INSERT NAME OF PORT AUTHORITY website indicates that the berth will be empty during the period of deployment. We will contact PORT NAME Harbour Radio just prior to deployment to confirm that there have been no changes to advertised shipping movements. Traps in marinas will be placed so that they do not interfere with the movements of vessels. If there is any doubt about deployment we will contact the Marina Manager.
- Dredging and diving around port areas will also avoid shipping lanes, and diving on wharf piles and walls will be timed to avoid shipping movements or the presence of ships on berths. A support boat showing a dive flag will accompany the divers. Again, we will confirm with PORT NAME Harbour Radio prior to

starting to sample. In the marina a surface observer with a dive flag (either in a boat or on the pontoons) will monitor the diver and warn vessels that there is a diver in the water.

We are very grateful to PORT NAME, the marinas and their staff for their cooperation with this project. If you have any questions regarding any aspects of the work, please do not hesitate to contact:

The field-team leader, ADD YOUR NAME, DDI AND EMAIL,

NIWA programme leaders

Don Morrisey, telephone 03-545-7744, email d.morrisey@niwa.co.nz

Graeme Inglis telephone 03-348-8987, email g.inglis@niwa.co.nz

or

MAFBNZ contact

Brendan Gould telephone 04 819 0548, email Brendan.Gould@maf.govt.nz

APPENDIX 2: SUMMARIES OF THE HABITAT ASSOCIATIONS AND LIFE HISTORIES OF THE TARGET SPECIES.

Northern Pacific seastar (*Asterias amurensis*)

General information

The northern Pacific seastar, *Asterias amurensis*, naturally inhabits the northern coast of China, the coasts of Korea and Japan, and along the Russian coast to the Bering Strait. It is also found occasionally in Alaska and northern Canada (Morrice, 1995). Its distribution has since increased to several other countries, including Australia.

(<http://www.fish.wa.gov.au/hab/broc/marineinvader/marine01.html>).

Fully-grown seastars reach sizes of 40-50 cm in diameter, with reproduction possible at 10cm, when the seastar is around one year old (CRIMP, 2000). The seastar can increase its diameter by 8cm each year. (<http://www.fish.wa.gov.au/hab/broc/marineinvader/marine01.html>). Increasing size is also a response to food. When food is short the seastars shrink: their sexual organs also shrink which reduces fertilisation success

(<http://www.marine.csiro.au/PressReleasesfolder/99releases/seastar4jun99/backgrnd.html#gaps>).

Timing of reproduction and recruitment

In the southern hemisphere, spawning occurs during winter (July-October) when temperatures are around 10 to 12 °C. Fertilisation takes place externally

(<http://www.parliament.vic.gov.au/enrc/ballast/Ballast-30.htm>). Small eggs of approximately 150µm in diameter hatch, and develop into free-swimming larvae through a series of stages - coeloblast, gastrula, bipinnaria and brachiolaria (Bruce, 1998). A single adult female seastar can produce 10-20 million eggs each year for about 5 years. Both the eggs and larvae are planktonic, drifting in the ocean for up to two months before they settle and metamorphose into juvenile seastars.

(<http://www.parliament.vic.gov.au/enrc/ballast/Ballast-30.htm>). Based on this 60-day larval period, settlement in Australian waters has been shown to occur during mid-September (Parry et al. 2001).

The northern Pacific seastar lives for up to five years. It is known to reach outbreak proportions that occur in three to ten year cycles, and which last two to three years

(<http://www.fish.wa.gov.au/hab/broc/marineinvader/marine01.html>).

Habitat and biology

Morrice (1995) suggests that in Tasmanian studies, it is unclear whether the northern Pacific seastar is present in areas due to specific habitat requirements or whether their location is dependant on their rate of spread.

Substratum type

The preferred substrata for *A. amurensis* are mud, sand or pebbles

(<http://www.fish.wa.gov.au/hab/broc/marineinvader/marine01.html>), extending to a mixture of rock, algae and seagrass (Morrice, 1995). It is rarely found on reefs or places subject to high wave action.

However, a benthic habitat is not essential - in Tasmania, both adults and juveniles have been recorded attached to scallop longlines, mussel and oyster lines, salmon cages and spat bags (<http://www.fish.wa.gov.au/hab/broc/marineinvader/marine01.html>). Research has shown that substratum seems important for the induction of settlement and metamorphosis - brachiolaria have shown high rates of settlement on non-geniculate coralline algae, followed by rock and mud. Sand and mussel shell did not induce settlement well. Bacterial cover on mussel lines, accompanied by the fine algae that grows on the ropes, may also provide a very attractive settlement surface (Morris & Johnson, 1998).

Food preferences

The seastar is a predator of many organisms but has a particular preference for shellfish (<http://www.fish.wa.gov.au/hab/broc/marineinvader/marine01.html>). Other prey include sponges, crustaceans, polychaetes and fish (<http://www.parliament.vic.gov.au/enrc/ballast/Ballast-30.htm>), as well as tunicates, bryozoans and echinoderms (Morrice, 1995).

Physiological tolerances (range and preferences)

Temperature

The seastars prefer water temperatures of between 7 and 10 °C in their natural range (<http://www.fish.wa.gov.au/hab/broc/marineinvader/marine01.html>), but can tolerate a range of 5 – 20°C. In Japan, water temperatures above 20°C limit the seastars' range, with adults losing weight and larvae dying above this temperature (Morrice, 1995, Bruce, 1998). The survival of larvae is temperature dependant, with the optimal range being between 8 to 16 °C (Bruce, 1998). However, adult seastars have been shown to adapt to warmer temperatures of up to 22 °C in countries outside their natural range, such as Australia (<http://www.fish.wa.gov.au/hab/broc/marineinvader/marine01.html>).

Depth

The seastar is mainly found in sublittoral to subtidal areas, but can also be present at depths of up to 200m

(<http://www.fish.wa.gov.au/hab/broc/marineinvader/marine01.html>). In Australia, it occurs in the intertidal zone down to a depth of 25m (CRIMP, 2000). Parry & Cohen (2001) have observed that in some parts of Port Philip Bay, the density of the seastar decreases at depths of <15 metres. Morrice (1995) states that in the northern Pacific, the seastar inhabits deeper water in the summer and moves into shallower water in the winter. This may be to survive summer temperatures and to move between areas.

Salinity

Little research appears to have been conducted on salinity tolerances of the northern Pacific seastar, but adults seem to be restricted to salinities above 28 psu (Morrice, 1995). In general, the seastar is sensitive to any changes in salinity and as a result is unlikely to tolerate fluctuating salinities (<http://www.fish.wa.gov.au/hab/broc/marineinvader/marine01.html>).

Optimal salinity for larval survival is 32 psu. The larvae become adversely affected by 10 minute exposures to salinities <17.5 psu and do not survive exposures to salinities <8.55 psu, when extensive cellular damage has been found to occur (Bruce, 1998).

Route of introduction

The most likely route is as seastar larvae contained in the ballast water of international vessels, although research suggests that ‘sea chests’ are another potential method of transport (Dodgshun & Coutts, 2002). Juvenile seastars found on mussel lines in Port Philip Bay, Australia, indicate a further risk of spread (Garnham, 1998).

Methods of sampling

- Parry & Cohen (2001) used a 2.7 m wide peninsula scallop dredge, covered by 25mm mesh to sample *Asterias*. Estimates of field densities were based on the number of seastars collected in a 60 second tow at a speed of 5.7 ± 0.3 knots. The average tow length was around 170 m (Parry & Cohen, 2001).
- Whayman/Holdsworth seastar traps have been designed to catch *Asterias*. Traps with a mesh size of 26mm catch more seastars than larger mesh (65mm) traps. Most seastars are caught within the first 24-48 hours. Pilchards are the more attractive bait but only for short soak times (24-48 hours). The traps effectively fish an area of approximately 30m² (Martin, 1998).
- Vertical distribution of larval asteroids can be measured using vertical tows of a 100µm free-fall plankton net with a 500mm diameter mouth and 5m in length. A choking bridle closes the net when hauled. Vertical tows are undertaken to depths of 5m, the depth at which the net completely submerges, or 15m. A small float can be tied to the end of the plankton net by 10m of fine line – when this submerges, the net has reached the appropriate depth of 15m (Parry et al, 2001).

Literature cited

- Bruce, B. 1998. A summary of CSIRO studies on the larval ecology of *Asterias amurensis*. In: Goggin, C. Louise (Ed.). Proceedings of a meeting on the biology and management of the introduced seastar *Asterias amurensis* in Australian waters. Centre for Research on Introduced Marine Pests (CRIMP) Technical Report no. 15.
- Centre for Research on Introduced Marine Pests (CRIMP). 2000. Marine Pest Information Sheet 4 – Northern Pacific Seastar (*Asterias amurensis*). CRIMP and CSIRO Marine Research.
- Dodgshun, T, Coutts, A. 2002. Ships’ sea chests: a “side door” for marine pests? Cawthron Institute.
- Garnham, J. 1998. Distribution and impact of *Asterias amurensis* in Victoria. In: Goggin, C. Louise (Ed.). Proceedings of a meeting on the biology and management of the introduced seastar *Asterias amurensis* in Australian waters. Centre for Research on Introduced Marine Pests (CRIMP) Technical Report no. 15.
- Martin, R. 1998. Control of seastars by physical removal. In: Goggin, C. Louise (Ed.). Proceedings of a meeting on the biology and management of the introduced seastar *Asterias amurensis* in

Australian waters. Centre for Research on Introduced Marine Pests (CRIMP) Technical Report no. 15

Morrice, MG. 1995. The distribution and ecology of the introduced northern Pacific seastar, *Asterias amurensis* (Lutken), in Tasmania. Final Report to the Australian Nature Conservation Agency Feral Pests Program Number 35. Tasmanian Museum and Art Gallery.

Morris, A, Johnson, C. 1998. Fertilisation and recruitment dynamics of *Asterias amurensis*. In: Goggin, C. Louise (Ed.). Proceedings of a meeting on the biology and management of the introduced seastar *Asterias amurensis* in Australian waters. Centre for Research on Introduced Marine Pests (CRIMP) Technical Report no. 15.

Parry, GD, Black, KP, Hatton, DN, Cohen, BF. 2001. Factors affecting the distribution of the exotic seastar *Asterias amurensis* during the early phase of its invasion of Port Phillip Bay. 1. Hydrodynamic factors. Marine and Freshwater Resources Institute Report No. 38. Marine and Freshwater Resources Institute, Queenscliff.

Parry, GD, Cohen, BF. 2001. The distribution, abundance and population dynamics of the exotic seastar *Asterias amurensis* during the first three years of its invasion of Port Phillip Bay (incorporating a report on the Bay Pest Day, 2 April 2000). Marine and Freshwater Resources Institute Report no. 33. Marine and Freshwater Resources Institute, Queenscliff.

Asian clam (*Potamocorbula amurensis*)

General information

The Asian clam, *Potamocorbula amurensis*, is a native of estuaries from southern China (22° N latitude) to southern Siberia (53° N) and Japan (Cohen & Carlton, 1995). However, it has extended its range to establish abundant populations in California, USA, particularly San Francisco Bay. Asian clams are euryhaline at all stages of development, and reach settlement 17-19 days after fertilisation (Nicolini & Penry, 2000).

Timing of reproduction and recruitment

Field studies in San Francisco Bay suggest that the clam spawns throughout the year, although site-specific seasonal reproduction appears to be related to food supply (Parchaso & Thompson 2002). The eggs are negatively buoyant, so fertilisation and initial development occur in more saline bottom waters. It takes 48 hours for development to the straight hinged larval stage through several life phases – fertilised egg, two-cell stage, four-cell stage, blastula, trochophore). At 17 – 19 days after fertilisation, the bivalve settles at a shell length of approximately 135 µm. Newly settled clams can reproduce within a few months (Nicolini & Penry, 2000). Juvenile clams studied in San Francisco Bay had a mean shell length of 1.7 mm. By the time they were under a year old, shell length was approximately 11 mm (Cohen & Carlton, 1995). Adults generally reach a length of 20 – 30 mm (NZ Ministry of Fisheries, 2001).

Studies in San Francisco Bay have shown that the clam displays a complex picture of patchy recruitment in space and time, which is expected for an invasive eurytopic species (Carlton et al. 1990). The zone of greatest recruitment shifts dramatically with changes in flow - high riverine outflow conditions may reduce clam densities, but the clams are quick to repopulate brackish water habitats when high flows abate (Peterson, 1998).

Habitat and biology

Substratum type

The Asian clam is pervasive with regard to habitat. It can invade environments which are nearly freshwater, creeks and sloughs, intertidal sand-mud flats, and on a wide range of subtidal soft bottomed substrata - flocculant mud, coarse sand, peat and hard clay (Carlton et al, 1990). It typically sits with one-third to one-half of its length exposed above the sediment surface. (Cohen & Carlton, 1995). It has been found in very high densities in the benthic layer in the majority of San Francisco Bay estuary, at up to 48,000 individuals.m⁻² (Peterson, 1998). Research in laboratory aquaria has shown that its behaviour can lead to the formation of depressions in the underlying substrate, which can significantly disturb sediment layers to a depth of about 1cm. The highly altered, complex surface left behind may cause difficulties for other mobile and sedentary infauna, thus allowing the clam to dominate (Carlton et al, 1990).

Feeding

Potamocorbula amurensis is an efficient suspension feeder (Thompson et al, 1991). Examination of faeces from specimens collected in San Francisco Bay show that the clam ingests both planktonic and benthic diatoms. It also filters bacterioplankton as well as phytoplankton, though at lower efficiency, and assimilates both with high efficiency. Laboratory experiments have shown that the bivalve can also readily consume certain copepod nauplii (Kimmerer et al 1994). Other research suggests it may feed on the larvae of other benthic organisms (Cohen & Carlton, 1995).

Physiological tolerances (range and preferences)

The Asian clam is one of the few species of bivalves able to tolerate virtually any salinity, withstand tropical or cold temperate waters and survive in polluted environments. Research in San Francisco Bay suggests that the Asian clam has spread rapidly, irrespective of sediment type, water depth and salinity (Thompson et al. 1991). The following information highlights the wide range of physiological tolerances that this species displays.

Temperature

Their latitudinal range in Asia suggests that Asian clams can survive a temperature range of 0 – 28°C (Cohen & Carlton, 1995). There is very little information for *P. amurensis*, but data for the similar Chinese corbulid *P. laevis* (found at approximately the same latitude as San Francisco Bay) suggest that gametogenesis requires water temperatures ranging from 12 – 23°C. Reproductively active *P. amurensis* have been seen in San Francisco Bay in water temperatures ranging from 6 – 23°C (Parchaso and Thompson 2002). Fertilised eggs of *P. laevis* are shed at temperatures of between 16 and 20°C. Growth rates are greatest when water temperatures are between 22 and 28°C. Growth rates decline below 17°C, and growth ceases below 11.8°C (Carlton et al, 1990).

Depth

The clams live both subtidally and intertidally (Cohen & Carlton, 1995), but primarily subtidally (Carlton et al, 1990).

Salinity

The Asian clam can survive in a range of salinities from almost freshwater (< 1 psu) to full-strength seawater (32 – 33psu) (Cohen & Carlton, 1995, Carlton et al, 1990, <http://www.fish.wa.gov.au/hab/broc/marineinvader/marine08.html>) but long-term survival of adults is highest at salinities from 5 to 25 psu (Nicolini & Penry, 2000). Spawning and fertilisation can occur at salinities from 5 – 25 psu, with a maximum at about 10 – 15 psu. Eggs and sperm can tolerate at least a 10-psu step increase or decrease in salinity. Studies have shown that fertilisation and initial development tend to occur in the more saline bottom waters of San Francisco Bay. Embryos of two hours old have been shown to tolerate salinities from 10 – 30 psu, and at 24 hours old they can tolerate the same wide range of salinities that adult clams can. However, any *rapid* changes in salinity may adversely affect larval growth (Nicolini & Penry, 2000).

Route of introduction

The initial introduction of the Asian clam to San Francisco Bay seems to have been as veliger larvae transported in ballast water by trans-Pacific cargo ships. The clams' ability to tolerate wide changes in salinity suggests it can survive incomplete oceanic exchanges of ballast water (Nicolini & Penry, 2000). The infaunal habitat of the clam suggests that it did not arrive as a fouling organism (Carlton et al, 1990).

Methods of sampling

- Carlton et al. (1990) described a combination of sampling devices that were used to sample *Potamocorbula*, including a modified Van Veen grab, a Ponar grab and a Van Veen grab, that sampled between 0.05 and 0.1 m² of sediment. Samples were sieved through screens of 0.5 mm to 1mm mesh size. Between 3 to 5 replicate grabs were taken at each sampling station.
- Peterson (1998) describes an extensive survey for *Potamocorbula* in San Francisco Bay using a Ponar grab.

Literature cited

- Carlton, J.T., Thompson, J.K., Schemel, L.E., Nichols, F.H. 1990. Remarkable invasion of San Francisco Bay (California, USA) by the Asian clam *Potamocorbula amurensis*. 1. Introduction and dispersal. *Marine Ecology Progress Series* 66: 81-94.
- Cohen, A.N, Carlton, J.T. 1995. Nonindigenous aquatic species in a United States estuary: a case study of the biological invasions of the San Francisco Bay and delta. A report for the United States Fish and Wildlife Service, Washington DC and the National Sea Grant College Program, Connecticut Sea Grant (NOAA Grant number NA36RG0467).
- Kimmerer, W., J.E. Gartside, and J.J. Orsi. 1994. Predation by an introduced clam as the likely cause of substantial declines in zooplankton in San Francisco Bay. *Marine Ecology Progress Series* 113:81-93.
- NZ Ministry of Fisheries, 2001. Beware invaders of the deep: A guide to identifying marine pests in New Zealand's Waters. Information booklet produced by the Ministry of Fisheries, in collaboration with the Cawthron Institute and NIWA.
- Nicolini, M.H., Penry, D.L. 2000. Spawning, fertilisation, and larval development of *Potamocorbula amurensis* (Mollusc: Bivalvia) from San Francisco Bay, California. *Pacific Science* 54: pp 377-388.
- Parchaso, F., Thompson, J.K. 2002. Influence of hydrologic processes on reproduction of the introduced bivalve *Potamocorbula amurensis* in Northern San Francisco Bay, California. *Pacific Science* 56(3): 329-345.

Peterson, H. 1998. Results of the 1995 *Potamocorbula* Spatial Distribution Survey. California Department of Water Resources. In Abstracts from the Eighth International Zebra Mussel and Other Nuisance Species Conference, Sacramento California, March 16-19, 1998.

Thompson, J.K., Schemel, J.E., Nichols, S.J. 1991. An Asian bivalve, *Potamocorbula amurensis*, invades San Francisco Bay with remarkable speed and success. *Journal of Shellfish Research*, 10: 259.

Chinese mitten crab (*Eriocheir sinensis*)

General Information:

The Chinese mitten crab *Eriocheir sinensis* is a burrowing crab native to mainland China and coastal rivers and estuaries of the Yellow Sea. It is a palm-sized greyish-brown grapsid crab with small white pincers protruding from hairy brown claws. The native range of the mitten crab extends from the southern border of North Korea (40°N latitude) to Hong Kong (22°N). It has established introduced populations in Vietnam, northern Europe and the west coast of America. The first specimens to be found in Europe were reported from near Hamburg in Germany 1912 (Panning 1939). Since then, mitten crabs have spread from Finland to the Atlantic coast of southern France and to the UK, Russia, Holland, Belgium, the Czech Republic, Denmark, Sweden, France, Poland and Portugal and Spain. The first reported occurrence of the mitten crab in North America was in the Detroit River in 1965 by the city of Windsor, Canada. Later, in 1973, commercial fishermen netted several crabs in Lake Erie near Erieau and Port Stanley, Ontario, Canada (Nepszy & Leach, 1973). In June 2006 a specimen was caught in Chesapeake Bay (SERC 2004). On the west coast, it was first reported from San Francisco Bay in 1992 where it has since become well-established (Halat & Resh 1996). Ballast water introductions have been blamed, but speculation also exists about possible deliberate release into the U.S.A.

Eriocheir sinensis is a catadromous species that lives most of its life in freshwater environments. Mature males and females migrate during late summer to tidal estuaries where they mate and spawn. Adults (Maximum body size 10-cm carapace width, but more commonly between 5 and 8 cm) are capable of very long distance migrations e.g. over 1000km in the Yangtze River (Cohen & Carlton 1995). After mating the females are thought to continue seaward, over-wintering in the deeper water and returning to brackish water in the spring to hatch their eggs (Panning 1939). The movement of crabs to deeper water and the timing of egg hatching/larval release is temperature dependent. Winter temperatures are much colder in Europe than San Francisco, which is probably why crabs there move to deeper water and why hatching is delayed until spring. In the San Francisco Estuary, preliminary data indicate that the adult crabs remain in the spawning areas (~ 20ppt) and hatching occurs in November/December and again in March. The timing of hatching varies yearly depending upon winter water temperatures. Settled juvenile crabs gradually move upstream into brackish (1-5 psu) and fresh water to complete the life cycle.

Mitten crab 'plagues' of extreme numbers have been reported from Germany in the mid 1930's (Panning 1939) and in the Netherlands in 1981 (Ingle, 1986). Adults are capable of emerging from water and crossing dry land when migrating.

Timing of reproduction and recruitment

Crabs mature at different ages according to locality. Maturity has been reported at ages of 3 to 5 years in Europe (Panning 1939), 1 to 2 years in China (Cohen & Carlton 1995) and 2 to 3 years in California (Veldhuizen and Stanish 1999). Each female produces from 250,000 to 1 million eggs, which hatch in late spring or early summer. In laboratory culture, the larval period lasts for 1–2 months and the larvae develop through five zoeae and a megalopa stage (Kim & Hwang 1995). After the final larval moult the juvenile crab settles to the bottom in late spring and begins its migration upstream (Panning, 1939; Ingle, 1986; Anger, 1991). Experiments indicate that complete development of larvae is not possible in rivers or in brackish estuarine conditions (Anger 1991).

Habitat and Biology:

Substratum type

The normal habitat of the juveniles is the bottoms and banks of brackish and freshwater rivers and estuaries, individuals prefer hard bottoms and areas covered with submerged plants (Nepzy & Leach 1973). Older juveniles are found in a diversity of habitats including silt, gravel, and open unvegetated stream channels. In freshwater habitats of San Francisco Bay, *E. sinensis* is most common in areas with steep, vegetated banks that are high in clay content. Burrows are concentrated underneath the root profile of the aquatic macrophytes lining the banks, which mainly consists of *Scirpus* (Halat & Resh 1996). Submerged aquatic vegetation is an important component to the habitat. It provides cover and high concentrations of invertebrates (Veldhuizen 2000).

In Asia and Europe mitten crabs live in burrows dug in river banks or in rice paddies in coastal areas (Cohen & Carlton 1995). Young mitten crabs are found in tidal freshwater areas and usually burrow in banks and levees between high and low-tide marks. Optimal rearing habitat for juveniles is areas with still or slow velocity water, a stable water depth, low turbidity, and warm temperatures (ranging from 20°C to 30°C, with optimal growth at 24°C to 28°C) (Veldhuizen 2000). Mitten crabs apparently do not burrow as extensively in non-tidal areas. Older juveniles are found further upstream than young ones and both adults and juveniles can move hundreds of km.

In China, recently settled juvenile mitten crabs are harvested during spring tides in late May and June when they congregate over sandy bottom areas in water of 1 to 3 ‰ (Hymanson et al. 1999)

Food preferences

The mitten crab is known to be predominantly an omnivorous, opportunistic feeder, although feeding habits change as they mature. Juvenile crabs mainly eat vegetation (Halat & Resh 1996) primarily filamentous algae (Veldhuizen & Stanish 1999). As they mature they also prey on small invertebrates, especially worms and clams so that adults and juveniles are considered omnivorous (<http://www.wsg.washington.edu>). Gut content analysis of crabs in the San Francisco Bay area revealed a high proportion of vegetative matter, with low amounts of invertebrates, regardless of the size of the crab or the habitat from which it was captured (Rudnick et al. 2000).

Vegetation type

Juveniles were observed taking cover in floating vegetation, especially water hyacinth in the USA (Hieb & Veldhuizen 1998). An ongoing study by Veldhuizen is currently assessing habitat

associations for this crab in the San Joaquin Delta, but results are presently unavailable. In Asia, the juveniles can be associated with rice paddies (Panning 1939). An attempt to characterise habitat associations of mitten crabs in the San Joaquin River in 2000 failed to capture any individuals (May & Brown 2000).

Physiological Tolerances (range and preferences):

Temperature

Adult mitten crabs exhibit a wide range of temperature tolerances. Growth ceases only at temperatures below 7°C and above 30°C (Rudnick et al. 2000). All larval stages of the Chinese mitten crab show a clear preference for warm water, however (15° to 18°C), and temperatures below 12°C do not allow any development beyond the first zoeal stage in the laboratory (Anger 1991). Adults can tolerate temperatures as low as 0 °C for a week and temperatures up to 31 °C are suitable for juveniles (Veldhuizen & Stanish 1999).

Depth

Juvenile mitten crabs appear to occur mostly in shallower waters (i.e. < 10m) (Veldhuizen & Stanish 1999, preliminary results), with largest densities found in areas with an average depth of 2 m, which corresponds to the depth of submerged aquatic vegetation (Veldhuizen 1999). However, through the winter sexually mature females are thought to move to “deep” water to develop their fertilised eggs. Adult mitten crabs are highly tolerant of desiccation and are able to remain on land for several hours without mortality. Veldhuizen (pers. comm.) compared the relative abundance of juvenile mitten crabs among six different habitat types - shallow (0-2.4 m) vegetated natural substrate, shallow unvegetated natural substrate, shallow vegetated rock substrate, shallow non-vegetated rock, mid-depth channels (2.5 – 4.9 m), and deep channels (5 - 10 m) - that occurred in a tidal freshwater marsh. Crabs occurred in all habitat types, but were overall more abundant in shallow (0 to 2.4 m) vegetated areas with natural substrate. Most of the crabs ranged in size from 20 to 38 mm, average size was 28 mm.

Salinity

Juvenile and adult Chinese mitten crabs are extremely euryhaline (i.e. high range of tolerated salinities) and its osmoregulatory abilities appear well developed (Onken 1996). By hyper-regulating the ionic content of their body fluids, the crabs can quickly adapt from high to low salinity environments (Welcomme & Devos 1991 cited in Rudnick et al. 2000). Different larval stages are known to vary in their salinity tolerances. The first zoeal stage, which occurs in seawater, is strongly euryhaline, but successive zoeal stages become increasingly stenohaline (low range of tolerated salinities) and prefer more typical marine salinities (e.g. >30 psu). The megalopa, which migrates to freshwater, is euryhaline, with an optimal growth response in brackish waters (5-25 psu) (Anger 1991). Salinities in the areas where *E. sinensis* has been found range from 0-5 psu in San Francisco Bay (Halat & Resh 1996). It cannot spawn in fresh water and larval growth cannot go to completion in rivers or brackish waters (Anger 1991). Mating and fertilisation in the San Francisco estuary occur in late autumn and winter, generally at salinities of 15- 20 psu. In China, most mating occurs in brackish water (10 – 16 psu) (Hymanson et al. 1999). A large increase in the abundance of this species in England coincided with a drought and a large change in the salinity of the estuaries they occupied (Atrill & Thomas 1996).

Methods of Sampling:

Methods of sampling mitten crabs need to differ between adults and juveniles to reflect their different diets and habitats. Adults migrate downstream in late summer to spawn. These crabs are sexually mature. Only juveniles migrate upstream. Juveniles are found in creeks, rivers, and tidal freshwater and brackish marshes and sloughs. Juveniles burrow and occupy burrows but also remain in the subtidal zone.

- Panning (1938) found that because juveniles are mostly vegetarian, capturing them with baited traps didn't work and they had to be excavated from their burrows during low tides. Capturing juveniles in the USA has involved intertidal searches at low tide where all cavities such as burrows and root tunnels were excavated and all debris, driftwood and small puddles were examined. Juveniles were also successfully captured in 'crab condos', submerged artificial structures of PVC tube used for shelter.
- A comparison of trapping techniques by Veldhuizen et al (1999) suggested that traditional crab sampling techniques are not very effective for this species due to the change in diet between juveniles and adults, the diversity of habitats occupied, and their escape tendencies. For juvenile crabs she recommends using artificial shelter substrates ("crab condos") made of 12 vertical PVC tubes (6 in long, 2 in diameter) and burrow searches for juveniles in the banks of silty, tidally influenced streams. Crab condos are typically submerged for 48 hours to allow the crabs to enter (Veldhuizen 2000), but significant increases in catch are achieved with longer soak times (3, 5 and 9 days).
- Beach seining for adults was possible in shallow intertidal areas and subtidal areas. Baited traps were not recommended for juvenile mitten crab, or for monitoring and detection programs where adult densities may be very low.
- Various other baited traps, snares and ring nets have also been trailed, with variable success. Ring nets are most successful when densities of crabs are high. The crabs appear to be most active in the two weeks surrounding the full moon.

Impacts

The crab has caused numerous problems in Europe when found in extremely high densities. The burrows that it excavates can destabilise river banks and lead to accelerated bank erosion. The sharp claws of *E. sinensis* cut up commercial fish nets, increasing operating costs of fishing operations. The most widely reported economic impact of mitten crabs in Europe has been damage to commercial fishing nets and the catch when the crabs are caught in high numbers. Because of the severe problems the crab has caused in European waters, *E. sinensis* recently has been listed as a federally injurious species in the United States.

The ban on importing live Chinese mitten crabs to the USA was enacted due to concern over potential damage from its burrows to levees or rice fields in the Central Valley, and because the crab is a second intermediate host of a human parasite, the oriental lung fluke *Paragonimus westermanii* (Cohen &

Carlton 1995). The Chinese mitten crab has been widely reported to be an intermediate host for the Oriental lung fluke, a parasite that uses a snail as its primary host, freshwater crayfish and crabs as intermediate hosts, and a variety of mammals, including humans, as final hosts in its life cycle (Chandler & Read 1961; Lapage 1963). Humans can become infected with the parasite through ingestion. The fluke settles in the lungs and other parts of the body, and can cause significant bronchial or, in cases where it migrates into the brain and/or muscles, neurological illnesses. It is believed that no species of snail that is in the family of the primary host currently occurs in Europe, and no appropriate snail host has been found in the San Francisco Bay-Delta system (Clark et al. 1988; Veldhuizen & Stanish 1999). Armand Kuris and Mark Torchin of U. C. Santa Barbara found no parasites of any kind in 25 mitten crabs from San Francisco Bay (A. Kuris, pers. comm., 1995).

The potential ecosystem impacts of large numbers of crabs invading new areas are unknown but authors have often speculated on possible effects to benthic invertebrate communities. There is concern that the crab will consume benthic invertebrates, salmon and trout eggs and may affect other species through direct predation or competition for food resources. In England there is some concern that it may compete with the native crayfish in fresh water (Clarke et al 1998). In China and Korea Juvenile mitten crabs have been reported to damage rice crops by consuming the young rice shoots and burrowing in the rice field levees. Since *E. sinensis* often inhabit areas that may contain high levels of contaminants, bioaccumulation of contaminants could also be transferred to predators or humans.

Literature cited

- Anger, K. 1991: Effects of temperature and salinity on the larval development of the Chinese mitten crab *Eriocheir sinensis* (Decapoda: Grapsidae). *Marine Ecology Progress Series* 72: 103-110.
- Attrill, M.J., Thomas, R.M. 1996: Long-term distribution patterns of mobile estuarine invertebrates (Ctenophora, Cnidaria, Crustacea: Decapoda) in relation to hydrological parameters. *Marine Ecology Progress Series* 143: 25-36.
- Chandler, A.C., Read, C.P. 1961. Introduction to parasitology. 10th Edition. New York (NY): John Wiley and Sons.
- Clark, P.F., Rainbow, P.S., Robbins, R.S., Smith, B., Yeomans, E., Thomas, M., Dobson, G. 1998: The alien Chinese mitten crab, *Eriocheir sinensis* (Crustacea: Decapoda: Brachyura), in the Thames catchment. *Journal of the Marine Biological Association of the U.K.* 78: 1215-1221.
- Cohen, A.N., Carlton, J.T. 1995. Nonindigenous Aquatic Species in a United States Estuary: A Case Study of the Biological Invasions of the San Francisco Bay and Delta. U.S. Fish and Wildlife Service, Washington D.C.
- Halat, K.M., Resh, V.H. 1996. The Chinese mitten crab (*Eriocheir sinensis*): implications for the freshwater habitats of the San Francisco Bay and Delta Ecosystem. Sixth International Zebra

- Mussel and Other Aquatic Nuisance Species Conference, Dearborn Michigan, March 1996.
<http://www.ansc.purdue.edu/sgnis/publicat/96Halat.htm>.
- Hieb, K., Veldhuizen, T. 1998. Life history and background information on the Chinese mitten crab. California Department of Fish and Game, Bay-Delta Division. 6 pp.
- Hymanson, Z., Wang, J., Sasaki, T. 1999. Lessons from the home of the Chinese Mitten Crab. *IEP Newsletter* 12(3).
- Ingle R.W. 1986, The Chinese mitten crab *Eriocheir sinensis* (H. Milne Edwards) a contentious immigrant. *The London Naturalist*, 65, 101105.
- Kim, C.H, Hwang, S.G. 1995. The complete larval development of the mitten crab *Eriocheir sinensis* (Decapoda, Brachyura, Grapsidae) reared in the laboratory and a key to the known zoeae of the Varuninae. *Crustaceana* 68(7): 789-812.
- Lapage G. 1963. Animals parasitic in man. Revised Edition. New York (NY): Dover Publications, Inc.
- May, J.T., Brown, L.R. 2001. Chinese mitten crab surveys of San Joaquin River Basin and Suisun Marsh, California, 2000. Open-File Report 01-396 Prepared for the U.S. Geological Survey in Cooperation with the Interagency Ecological Program., Sacramento, California. 25 pp.
- Nepzy, S.J, Leach, J.H. 1973. First records of the Chinese mitten crab, *Eriocheir sinensis*, (Crustacea: Brachyura) from North America. *Journal Fisheries Research Board of Canada* 30 (12): 1909-1910.
- Onken, H 1996. Active and electrogenic absorption of Na^+ and Cl^- across posterior gills of *Eriocheir sinensis*: influence of short term osmotic variations. *Journal of Experimental Biology* 199: 901-910
- Panning, A. 1939. The Chinese mitten crab, Report of the Board of Regents of the Smithsonian Institution (Washington), 3508, 361375.
- Rudnick, D.A., Halat, K.M., Resh, V.H. 2000. Distribution, Ecology and Potential Impacts of the Chinese Mitten Crab (*Eriocheir sinensis*) in San Francisco Bay. University of California, Berkeley.
<http://www.waterresources.ucr.edu>
- SERC 2004. Smithsonian Environmental Research Center, Marine Invasions Research Lab.
http://www.serc.si.edu/labs/marine_invasions/, accessed 29 September 2006.
- Veldhuizen, T.C. 1999. Predictions and predications from a visiting Chinese Mitten Crab expert. *IEP Newsletter* 13(1): 14-15.

Veldhuizen, T.C. 2000. Gear type selection for the Chinese Mitten Crab habitat use study. *IEP Newsletter* 13(1): 10

Veldhuizen, T.C., Stanish, S. 1999. Overview of the life history, distribution, abundance and impacts of the Chinese mitten crab, *Eriocheir sinensis* California Department of Water Resources, Environmental Services Office, Sacramento, California, USA (<http://www.anstaskforce.gov>)

European green crab (*Carcinus maenas*)

General information

The European green crab, *Carcinus maenas*, is native to the Atlantic, Baltic and North Sea coasts of Europe, but has established populations outside this range on the Atlantic and Pacific coasts of North America, in South Africa, and Australia. Green crabs produce planktonic larvae that pass through six developmental stages – a prezoea, 4 zoeal stages, and a megalopa – before metamorphosis to the benthic, juvenile crab phase. The crabs themselves grow through 18 to 20 moult cycles before reaching maximum size and terminal anecysis (Parry et al. 1996). In its native range, the green crab can live up to 5 years and males reach a size of 86 mm carapace width. In western North America, adult males can be up to 92 mm carapace width within 2 years (Grosholz & Ruiz 1996).

Timing of reproduction and recruitment

Green crabs mate after the females moult, usually between spring and autumn. In warmer waters, females carry eggs for around four months. Egg-bearing females tend to migrate into deeper water during winter and prezoeae hatch from the eggs predominantly in spring (<http://www.wa.gov/wdfw/fish/ans/greencrab.htm>). The prezoeae pass through four zoeal stages in the plankton before moulting into the megalopal stage. Megalopae appear in early-mid summer and metamorphose and settle into the juvenile crab phase in late summer (Parry et al. 1996). The average development time for *C. maenas* larvae varies with temperature. At 10°C development takes around 75 days, and at 25°C it can take as little as 13 days (Parry et al. 1996). The timing of settlement is related to the number of months in which water temperatures are below 10°C. In cooler waters, settlement occurs in late summer. In warmer waters, megalopae can begin to settle in late autumn (Yamada et al. 2001). Settlement occurs predominantly at night around the time of high tide (Zeng et al. 1997).

Habitat and biology

Substratum type

In its native range, the Green Crab, *Carcinus maenas*, occurs on both hard (rocky) and soft intertidal and shallow subtidal habitats in semi-exposed soft-sediment bays (Moksnes 2002). In Europe, eastern North America, Australia and South Africa, green crabs occur in protected embayments and on moderately exposed rocky shores. In western North America green crabs occur only in sheltered embayments and only in soft-sediment environments (Grosholz & Ruiz 1996). A recent survey of the distribution of *C. maenas* in southern Australia found crabs in a range of soft-sediment habitats in low energy embayments. Substratum type, depth and water quality were all poor predictors of its presence and abundance in traps set in these habitats (Thresher et al. 2003).

Post larvae (megalopae) settle and metamorphose predominantly in shallow (< 1 m) sheltered or semi-exposed areas that have some form of structured habitat that provides shelter from predators (e.g. seagrass, macroalgae, mussels, shell debris, etc). Small crabs are often found in close proximity to vegetation such as beach grass, reeds, and eelgrass, although they also occur in exposed areas such as bare mud. Larger crabs do not need vegetative cover. In Sweden, young crabs are concentrated in greatest densities within structurally complex habitats, such as mussel beds, shell debris, seagrasses

and filamentous algae. Much smaller densities occur in adjacent sand or mud. Densities of juvenile crabs (2nd – 9th instar) are significantly greater in mussel beds and shell habitats (mean = 206 crabs.m⁻²) than in eelgrass (45 crabs.m⁻²), filamentous green algae (24 crabs.m⁻²) or sand (13 crabs.m⁻²). Settlement of megalopae occurs predominantly to structurally complex habitats such as filamentous algae (231 settlers.m⁻²), eelgrass (159 settlers.m⁻²) and mussel beds (114 settlers.m⁻²), rather than to open sand (4 settlers.m⁻²), but larger animals redistribute themselves among these habitats. Indeed, adult crabs are highly mobile and are capable of foraging over large areas (km to 10's km).

Food preferences

Green crabs are omnivorous. Adult crabs feed predominantly on bivalves (rank = 1), small crustaceans (rank = 2) and smaller numbers of polychaetes and green algae (rank = 3 to 4) (Grosholz & Ruiz 1996).

Physiological tolerances (range & preferences)

Temperature

Carcinus maenas can tolerate a wide range of temperatures. In its native and introduced ranges, animals can tolerate average summer water temperatures of 22°C and average winter temperatures of 0 °C, although adult mortality has been recorded at sustained winter temperatures of 0 °C or below (Cohen et al. 1995). Crabs stop moulting and drastically reduce their activity below 10°C, and stop feeding when temperatures are below 7°C (Yamada et al. 2001). Successful embryonic development occurs at temperatures between 11 and 25 °C.

Depth

Green crabs are found predominantly in the mid-intertidal zone, between about 1.3 m to 1.7 m above datum, and shallow subtidal, although adults have been recorded as deep as 60 m (Cohen et al. 1995). Juveniles (0-1+ age, 1-20 mm carapace width) are found mainly < 1 m water depth (Moksnes 2002). In Bodega Harbour, California, green crabs were caught between +0.7m and 1.4 m above mean lower low-water, with crabs being most abundant at +1.2 m (Grosholz & Ruiz 1995: see Figure 3). Parry et al. (1996) and Thresher et al. (2003) report greatest catches of adult *C. maenas* in water depths < 10 m. However, in Sweden, subadults and adults are found commonly between 0.1 to 20 m depth (occasionally to 60 m).

Salinity

Green crabs tolerate a wide range of salinity, but appear to prefer more saline areas (Proctor 1997). Adults reside in water from 4 psu to 34 psu. Populations breed successfully at salinities down to at least 13 psu, although larvae may only settle at salinities above 17 psu (Cohen et al. 1995). Survival of eggs to larval stages occurs at salinities between 26 and 39 psu and larval development may be prevented at < 13 psu (<http://www.wa.gov/wdfw/fish/ans/greencrab.htm>). In the laboratory, adult *Carcinus* prefer salinities of 22-41 psu, but can tolerate maximum salinities of up to 54 psu (Cohen et al. 1995).

Methods of sampling

- Standard baited minnow traps (cylindrical with inverted cone entrances of ~ 57 mm) are set near the edge of vegetation or along mud/peat banks, generally far from the low tide drainage channels. Set 5-10 traps with openings perpendicular to the incoming tide with a rock in the trap to hold it in place, and possibly a rock "cradle" made in the substrate to keep the traps from being moved by wave action (http://www.pac.dfo-mpo.gc.ca/ops/fm/shellfish/Green_Crab/FIND.HTML).
- Shore searches along the high tide wrack line where storm driven vegetation accumulates for exuviae of molting crabs. This is most profitable in areas with some vegetation intertidally or subtidally, as molting crabs prefer to have cover available during this vulnerable process (http://www.pac.dfo-mpo.gc.ca/ops/fm/shellfish/Green_Crab/FIND.HTML).
- Yamada et al. (2001) compared 4 types of traps for catching *Carcinus*: unbaited pitfall traps, minnow traps, fish traps and box traps deployed in intertidal and shallow subtidal environments. In high intertidal areas, pitfall traps were successful for sampling crabs < 45 mm carapace width. Folding traps and box traps successfully caught crabs > 40 mm. The box traps typically yielded larger catches than other types and caught crabs in their second or third summer.
- Thresher et al. (2003) used collapsible box traps (62 cm x 42 cm x 20 cm) to survey populations of *C. maenas* in southern Australia. Traps were typically baited with oily fish and deployed over night for 15-24 hours. Average catch rates from a single overnight set were occasionally as high as 44 crabs.trap⁻¹.

Literature cited

- Cohen, A.N., Carlton, J.T., Fountain, M.C. 1995. Introduction, dispersal and potential impacts of the green crab *Carcinus maenas* in San Francisco Bay, California. *Marine Biology* 122: 225-237.
- Grosholz, E.D., Ruiz, G.M. 1995. Spread and potential impact of the introduced European green crab, *Carcinus maenas*, in central California. *Marine Biology* 122: 239-247.
- Grosholz, E.D., Ruiz, G.M. 1996. Predicting the impact of introduced marine species: lessons from the multiple invasions of the European green crab, *Carcinus maenas*. *Biological Conservation* 78: 59-66.
- Moksnes, P.-O. 2002. The relative importance of habitat-specific settlement, predation and juvenile dispersal for distribution and abundance of young juvenile shore crabs, *Carcinus maenas* L. *Journal of Experimental Marine Biology and Ecology* 271: 41-73.
- Parry, G.D., Lockett, M.M., Crookes, D.P., Coleman, N., Sinclair, M.A. 1996. Review by species, Pages 7-34 in *Mapping and distribution of Sabella spallanzanii in Port Phillip Bay*. Final Report to

Fisheries Research and Development Corporation (FRDC Project 94/164), Department of Conservation and Natural Resources, Victoria, Australia.

Proctor, C. 1997. Spatial correlations between *C. maenas* abundance and elements of the Tasmanian marine benthic community. Page 43, In: Proceedings of the first International Workshop on the Demography, Impacts and Management of Introduced Populations of the European Green Crab, *Carcinus maenas*. Centre for Research on Introduced Marine Pests, Hobart, Tasmania.

Thresher, R., Proctor, C., Ruiz, G., Gurney, R., MacKinnon, C., Walton, W., Rodriguez, L., Nax, N. 2003. Invasion dynamics of the European shore crab, *Carcinus maenas*, in Australia. *Marine Biology* 142: 867-876.

Yamada, S.B., Kalin, A., Hunt, C. 2001. Growth and longevity of the European green crab, *Carcinus maenas*, in the Pacific northwest. (Unpublished manuscript).

Zeng, C., Naylor, E., Abello, P. 1997. Endogenous control of timing of metamorphosis in megalopae of the shore crab *Carcinus maenas*. *Marine Biology* 128: 299-305.

Mediterranean fanworm (*Sabella spallanzanii*)

General information

Sabella spallanzanii is a large (up to 70 cm length) tube-building polychaete that is native to the Mediterranean and Atlantic coasts of Europe. Introduced populations of *S. spallanzanii* have been recorded in Brazil, and in the southern states of Australia (Western Australia, South Australia and Victoria) where it occurs in large densities attached to a variety of substrata. The worm's tubes are constructed of a tough but flexible material with the outer layer often incorporating deposits of silt and mud. The base of the tube is usually secured to hard substrata such as rocks, jetty pilings or shell fragments (Clapin & Evans 1995), but they may inhabit soft sediments where there are some solid particles (e.g. shell fragments, pebbles) on which the tubes can attach.

Timing of reproduction and recruitment'

Sabella spallanzanii is a gonochoric broadcast spawner that releases strings of mucus containing eggs or sperm into the water column (Giangrande et al. 2000). Worms attain sexual maturity at around 50 mm length after 6 months of growth. Spawning is thought to occur in autumn and winter in Victoria (Currie et al. 2000), although there is some evidence for summer spawning in Western Australia (Clapin & Evans 1995). Females are highly fecund and can produce >50 000 eggs which appear to be fertilised either internally or in situ (Giangrande et al. 2000). The fertilised egg masses are negatively buoyant and sink rapidly to the bottom (Giangrande et al. 2000). As the egg membrane disappears, free-swimming trochophore larvae emerge. These larval stages have a planktonic life of up to 21 days before they settle to the adult habitat. Settling larvae are gregarious and new recruits often occur in dense clusters. In Victoria, small worms (10-14 cm length) have been recorded in late November (Parry et al. 1996). Larvae spend about 2 weeks in the plankton before they settle and metamorphose (CRIMP 2001), but appear to travel only short distances (<20 km) from their parent stock prior to settlement (Parry et al. 1996).

Habitat and biology

Substratum type

Sabella spallanzanii grows preferentially in sheltered, nutrient enriched waters that are not subject to waves (Currie et al. 2000). In its native range it occurs predominantly on hard substrata and, in Port Phillip Bay, Australia, it is particularly abundant on man-made hard surfaces such as wharf pilings, channel markers, marina piles, etc. It is not common on the hulls of ships (Giangrande et al. 2000). Largest densities occur on hard surfaces between 2 m and 7 m depth (Currie et al. 2000). In unconsolidated sediments, *Sabella* occurs in areas where suitable attachment substrata (rocks, concrete, wood, steel, bivalves, ascidians, etc) are present and tends to be aggregated in smaller densities. Although it has become established in most subtidal habitats in Port Phillip Bay, Currie et al. (2000) suggest that the larger densities on pilings and artificial hard surfaces reflect a preference for settlement on vertical surfaces.

Feeding

Sabella spallanzanii is a filter feeder that traps suspended food particles using its fan-shaped crown of tentacles. It has apparently been reared in the laboratory on a variety of food, but few details of actual diets are available (Parry et al. 1996).

Physiological tolerances (range and preferences)

Temperature

Spawning of *S. spallanzanii* occurs when seawater temperatures range between 11°C and 14°C (Giangrande et al. 2000). Optimum conditions for growth are at temperatures of between 10-19°C.

Depth

Sabella spallanzanii has been recorded in water depths of 1 m to 30m (Parry et al. 1996). In soft sediments, densities tend to be larger at depths of < 7 m, but decline significantly at greater depth (17 to 22 m) (Currie et al. 2000). Densities on hard surfaces in Port Phillip Bay generally increased with depth, but were largest between 2 m and 9 m depth (Currie et al. 2000).

Salinity

There are few data on the salinity preferences of *S. spallanzanii*. In its native and introduced ranges, it is abundant in sheltered harbours and ports that are subject to fluctuations in salinity, but most studies have been of populations in relatively saline (> 32 psu) waters.

Literature cited

- Centre for Research on Introduced Marine Pests (CRIMP) 2001. Marine Pest Information Sheet: Giant Fanworm (*Sabella spallanzanii*). CRIMP Infosheet 6, CSIRO Division of Fisheries, Hobart, Australia .
- Clapin, G., Evans, D.R. 1995. The status of the introduced marine fanworm *Sabella spallanzanii* in Western Australia: a preliminary investigation. Centre for Research on Introduced Marine Pests, CSIRO Division of Fisheries, Hobart, Australia, 1-34 (Tech Rep No 2).
- Currie, D.R., McArthur, M.A., Cohen, B.F. 2000. Reproduction and distribution of the invasive European fanworm *Sabella spallanzanii* (Polychaeta: Sabellidae) in Port Phillip Bay, Victoria, Australia. *Marine Biology* 136: 645-656.
- Giangrande, A., Licciano, M., Pagliara, P. 2000. Gametogenesis and larval development in *Sabella spallanzanii* (Polychaeta: Sabellidae) from the Mediterranean Sea. *Marine Biology* 136: 847-861.
- Parry, G.D., Lockett, M.M., Crookes, D.P., Coleman, N., Sinclair, M.A. 1996. Mapping and distribution of *Sabella spallanzanii* in Port Phillip Bay. Final Report to Fisheries Research and Development Corporation (FRDC Project 94/164), Department of Conservation and Natural Resources, Victoria, Australia.

Aquarium weed (*Caulerpa taxifolia*)

General information

Caulerpa taxifolia is a green single-celled alga (Chlorophyta: order Caulerpales, family Caulerpaceae) native throughout many areas of the tropical Pacific and Caribbean (GISP 2002). It is a popular aquarium plant, and prolonged breeding in aquaria and associated exposure to chemicals and UV light are thought to have produced a hardier strain that differs from native plants genetically and has a higher tolerance to cold water temperatures (Jousson et al. 1998). *C. taxifolia* has been introduced to at least three geographical regions outside its native range: the Mediterranean Sea on the coasts of Croatia, France, Italy, Monaco, and Spain, (2) the southern Californian coast near San Diego, and (3) parts of the coasts of New South Wales and South Australia (Meinesz 1999; Campbell & Tebo 2001). However, the “aquarium hypothesis” has been challenged by recent work on the temperature tolerance of native populations in eastern Australia (Chisholm et al. 2000; see below).

The basic morphology consists of a thallus with horizontal stolons that give off rhizoids and erect feather-like branches, with pinnately arranged pinnules (GISP 2002). In its native range, *C. taxifolia* occurs mostly in small isolated clumps that reach an average height of 25 cm. In the Mediterranean Sea, however, introduced *C. taxifolia* forms dense “astroturf-like” mats with a height of up to three feet, and up to 213 m of stolon growth and 5,000 emerging fronds per square metre (Meinesz 1999; Anderson & Keppner 2001; Yip 2001). *C. taxifolia* produces several types of secondary metabolites (caulerpenyne) that are toxic to potential competitors or grazers belonging to a range of taxa.

Timing of reproduction and recruitment

Little information exists on the reproduction of *C. taxifolia*. Reproduction in native tropical populations can occur sexually during a short period of the year by synchronised (light intensity) release of anisogamous gametes and formation of zygotes (Zuljevic & Antovic 2000). However, Mediterranean and other introduced populations appear to be able to produce only male gametes, and are thus not capable of sexual reproduction. Therefore, reproduction and dispersal of *C. taxifolia* in the introduced range appear to be solely vegetative (asexual) or by fragmentation (Smith & Walters 1999; Anderson & Keppner 2001; Ramey 2001). *C. taxifolia* is pseudoperennial, with highest rates of stolon growth (up to 8 cm day⁻¹) in summer and autumn, followed by a short resting period from January to April (GISP 2002; Neill 2002). Successful recruitment of dispersed fragments of *C. taxifolia* (as small as 10 mm) can occur throughout the year, but establishment probabilities are highest during summer (Ceccerelli & Cinelli 1999).

Habitat and biology

Substratum type

Caulerpa taxifolia occurs on all types of substrata in both native and introduced range. The alga flourishes equally well on rocky, sandy, mud or clay substrata, both in sheltered and exposed conditions, and in polluted and pristine waters (Meinesz et al. 1993; Williams & Grosholz 2002). Dense mats of *C. taxifolia* in the Mediterranean smother other benthic biota, including corals, sponges, and other seaweeds (Meinesz 1999; Neill 2002). *C. taxifolia* can adjust its growth strategy to suit the

type of substratum available. For example, in the San Diego population, upright fronds developed adventitious rhizoids and stolons when lying on sediments, and stolons when entwined within existing algal canopy (Williams & Grosholz 2002).

Food preferences

Caulerpa taxifolia occurs in both polluted and nutrient-poor (e.g. the Mediterranean) habitats (Meinesz 1993). The rhizoid system is used to take up major nutrients from the substratum (Anderson & Keppner 2001), and the extensive biomass of *C. taxifolia* mats acts as a vast nutrient trap (P and N) (Yip 2001). Non-native populations of *C. taxifolia* lack severe nutrient (P and N) limitation (Delgado *et al.* 1996), which may be an important factor enabling it to out-compete native macrophytes.

Physiological tolerances (range & preferences)

Temperature

Mediterranean (introduced) populations of *C. taxifolia* have a temperature range of 9 – 32.5 °C. Some reports claim observation of live plants at 5 °C (Makowka 2000). Survival without growth occurs at temperatures of 10 – 12.5 °C; frond and stolon development commence at 15 and 17.5 °C, respectively, with optimum growth occurring at 25 °C (Gillespie *et al.* 1997; Komatsu *et al.* 1997). The lower temperature tolerance limit is thought to occur only in introduced strains, and to have developed during decades of aquarium-breeding. It is common opinion that *C. taxifolia* within the native range do not grow in water colder than 20 °C (Meinesz & Boudouresque 1996). However, recent research from eastern Australia showed that native populations are able to survive temperatures of 11 °C for a period of four weeks, and that a temperature of 13 °C is sufficient to maintain existing tissue biomass (Chisholm *et al.* 2000). Maximum growth occurs at > 20 °C (Komatsu *et al.* 1997).

Depth

Dense mats of *C. taxifolia* commonly occur at depths of 1 – 30 m, but the alga is known to occur down to a depth of ~ 100 m (Meinesz 1999; Anderson & Keppner 2001; Yip 2001). See “Light” (below) for more information.

Salinity

No specific information on *C. taxifolia*’s salinity tolerance range exists in the literature. Populations in the San Diego area were sampled at 34 psu (Williams & Grosholz 2002). Congeners of *C. taxifolia* are able to grow at salinities of 10 – 40 psu (*C. racemosa*; Carruthers *et al.* 1993) and 15 – 50 psu (*C. lentillifera*; Liao & Cheng 1989).

Light

Stolon and frond growth occur at very low light levels (27 $\mu\text{mol m}^{-2} \text{s}^{-1}$); the optimal light intensity ranges from 88 to 338 $\mu\text{mol m}^{-2} \text{s}^{-1}$ (Mediterranean population; no upper irradiation limit established; Komatsu *et al.* 1997). Other studies report highest growth rates at an irradiance of 75 $\mu\text{mol m}^{-2} \text{s}^{-1}$ (Gillespie *et al.* 1997). *C. taxifolia*’s annual productivity pattern is less affected by fluctuations in light and temperature than what has been reported from endemic seaweeds (Gacia *et al.* 1996).

Photosynthetic assays suggest depth limits for colonisation at 80 m (clear water) and 50 m (turbid water) (Gacia *et al.* 1996). Mediterranean *C. taxifolia*’s maximum photoautotrophic growth limit was determined as 24 m during winter. Although this correlates reasonably with the distribution of dense

populations on the Monaco coastline, the limit is greatly inferior to the maximum reported depth of ~ 100 m, and implies significant heterotrophic carbon acquisition at depths much greater than 24 m (Chisholm & Jaubert 1997).

Methods of sampling

There appears to be no single “best” sampling method for *C. taxifolia* due to its occurrence on a range of substrata. Sampling methods that have been used to detect *Caulerpa* and estimate its abundance include visual transects, video transects, quadrat surveys (hard and soft substrata), grab samples (soft bottom) or sled samples (soft bottom).

Literature cited

- Anderson, L.W.J., Keppner, S. 2001. *Caulerpa taxifolia*: marine algal invader provokes quick response in U.S. water. *Aquatic Nuisance Species Digest* 4(2): 1, 21-23.
- Campbell, T. S., Tebo, M. 2001. Killer algae, *Caulerpa taxifolia*. Institute for Biological Invasions. Invader of the Month. Available online at: <http://invasions.bio.utk.edu/invaders/Caulerpa.html>.
- Carruthers, T.J.B., Walker, D.I., Huisman, J.M. 1993. Culture studies on two morphological types of *Caulerpa* (Chlorophyta) from Perth, Western Australia, with a description of a new species. *Botanica Marina* 36(6): 589-596.
- Chisholm, J.R.M., Jaubert, J.M. 1997. Photoautotrophic metabolism of *Caulerpa taxifolia* (Chlorophyta) in the NW Mediterranean. *Marine Ecology Progress Series* 153: 113-123.
- Chisholm, J.R.M., Marchioretti, M., Jaubert, J.M. 2000. Effect of low water temperature on metabolism and growth of a subtropical strain of *Caulerpa taxifolia* (Chlorophyta). *Marine Ecology Progress Series* 201: 189-198.
- Gacia, E., Rodriguez-Prieto, C., Delgado, O., Ballesteros, E. 1996. Seasonal light and temperature responses of *Caulerpa taxifolia* from the northwestern Mediterranean. *Aquatic Botany* 53(3-4): 215-222.
- Gillespie, R.D., Meinesz, A., Critchley, A.T. 1997. Growth responses of *Caulerpa taxifolia* (Ulvophyceae, Chlorophyta) from the South African aquarist trade. A potential invasive of South African coastal waters. *South African Journal of Botany* 63:480-483.
- GISP 2002. Global Invasive Species Database. Available online at: <http://www.issg.org/database/species/ecology.asp?si=115&fr=1&sts=sss>
- Jousson, O., Pawlowski, J., Zaninetti, L., Meinesz, A., Boudouresque, C.F. 1998. Molecular evidence for the aquarium origin of the green alga *Caulerpa taxifolia* introduced to the Mediterranean Sea. *Marine Ecology Progress Series* 172: 275-280.

- Komatsu, T., Meinesz, A., Buckles, D. 1997. Temperature and light responses of alga *Caulerpa taxifolia* introduced into the Mediterranean Sea. *Marine Ecology Progress Series* 146: 145-153.
- Liao, I.-C., Cheng S.H. 1989. Studies on the salinity tolerance and growth of *Caulerpa lentillifera* at different salinities and substratum types. Proceedings of the 2nd Asian Fisheries Forum, Tokyo. Pp. 399-402.
- Makowka, J. 2000. Monterey Bay National Marine Sanctuary Fact Sheet: *Caulerpa taxifolia*. Report to the Monterey Bay National Marine Sanctuary.
- Meinesz, A. 1999. Killer Algae. Chicago University Press, Illinois. 360 pp.
- Meinesz, A., Boudouresque C.F. 1996. On the origin of *Caulerpa taxifolia* in the Mediterranean Sea. *Sciences de la vie* 319: 603-613.
- Meinesz, A., de Vaugelas, J., Hesse1, B., Mari, A. 1993. Spread of the introduced tropical green alga *Caulerpa taxifolia* in northern Mediterranean waters. *Journal of Applied Phycology* 5: 141-147.
- Neill, K., 2002. *Caulerpa taxifolia*: an accident waiting to happen? *Seafood New Zealand*, March issue, pp. 81-84.
- Ramey, V. 2001. *Caulerpa taxifolia*. Available online at: <http://aquat1.ifas.ufl.edu/seagrant/cautax2.html>.
- Smith, C.M., Walters, L.J. 1999. Fragmentation as a strategy for *Caulerpa* species: fates of fragments and implications for management of an invasive weed. *Marine Ecology* 20: 307-319.
- Williams, S.L., Grosholz, E.D. 2002. Preliminary reports from the *Caulerpa taxifolia* invasion in southern California. *Marine Ecology Progress Series* 233: 307-310.
- Yip, M. 2001. Essay on *Caulerpa taxifolia*. Available online at: <http://www.sbg.ac.at/ipk/avstudio/pierofun/ct/caulerpa.htm>.
- Zuljevic, A., Antolic, B. 2000. Synchronous release of male gametes of *Caulerpa taxifolia* (Caulerpales, Chlorophyta) in the Mediterranean Sea. *Phycologia* 39: 157-159.

Clubbed tunicate (*Styela clava*)

General information

The clubbed tunicate, *Styela clava*, is a solitary ascidian native to the northwest Pacific from the Sea of Okhotsk, southern Siberia, Japan, Korea and the coast of China south to Shanghai (Millar 1970, Cohen 2005). It has a club-shaped body, up to 160 mm long, with a distinct stalk and basal disc with which it attaches to the substratum. Small individuals (<30 mm) may lack a stalk (Lützen 1999). The body wall (test) is leathery and variable in colour (commonly brown-white, yellow-brown or red-brown), with conspicuous tubercles on the upper part and longitudinal ridges on the stalk.

Like all ascidians, *Styela clava* is hermaphroditic (but not self-fertile) and gametes are shed into the water column. The “tadpole” larvae peculiar to ascidians are planktonic and hatch from the eggs after ca 12 hr, although the duration of this period varies with egg size and water temperature (Svane & Young 1989, cited in Bourque et al. 2005). The larvae are active for a similar period before settling to the substratum (Holmes 1969, cited in Holmes 1976, Minchin et al. 2006). The larvae do not feed and at first tend to swim upwards, though this behaviour later reverses (Millar 1970).

In those species of ascidians that have been studied, life-spans are generally 12-20 months, although some may live for several years (Millar 1970). Minchin et al. (2006) stated that the size of individual *Styela clava* (75-180 mm) collected in Ireland “suggests that they were between one and two years old”, although they did not give any reason for this conclusion. Individuals that settled in the Limfjord, Denmark in mid-August grew to 17-48mm by the end of October (Lützen 1999), after which growth ceased during the colder months. Considerable mortality of smaller individuals also occurred during winter. Survivors reached lengths of 50-75 mm by June and became fully mature, spawning in July and August at 75-95 mm. Many small (12-40-mm-long) individuals were also present in early and mid-summer, representing late settlers from the previous year. These, and some of the larger individuals, probably survive a second winter to reach a length of 110-120 mm and reproduce for a second time aged 1.75-2 years old. The lifespan of individuals in southern England was found to be shorter, only rarely exceeding 15 months (Holmes 1969, cited in Lützen 1999). Death may result from senescence, predation or adverse environmental conditions. Reported predators of juvenile *Styela clava* include gastropods (*Mitrella lunata* in eastern North America) and fish (NIMPIS 2002).

The first recorded occurrences of *Styela clava* outside its native range were at Newport Bay (1932) and Elkhorn Slough (1935, a single specimen and no longer present at this site), both in California (Cohen 2005). It subsequently spread along the Pacific coast of North America, north as far as Puget Sound (collected in 1998) and Vancouver Island (collected in 1994) and south as far as Baja California (collected at Ensenada in 2000). On the east coast of North America, it was collected in Massachusetts in 1970, New York in 1972, Connecticut, Maine, New Hampshire and Rhode Island in the 1980s and, more recently, in New Brunswick and Prince Edward Island (1998) (Cohen 2005).

Styela clava was recorded in southwest England in 1953 (Carlisle 1954, Houghton & Millar 1960, both cited in Eno et al. 1997) and has since spread to northwest England, southwest Scotland and southern Ireland (collected 1972: Minchin & Duggan 1988). It has also been found in France (1968),

the Netherlands (1974), Denmark (1978-1979), Germany (1997), Portugal (2003) and Spain (2004) (Lützen 1999, Cohen 2005, Davis & Davis 2005).

The first record of *Styela clava* in Australia was in 1972 in Port Phillip Bay, Victoria (Holmes 1976) and in 1977 it was reported from Sydney Harbour, New South Wales (Cohen 2005). It was first recorded in New Zealand in the Viaduct Harbour, Auckland in August 2005 and there appear to be well-established populations in the Waitemata Harbour, Hauraki Gulf and Firth of Thames (Gust et al. 2006a). More localised populations have also been found in Lyttelton Port, Lyttelton Marina, Tutukaka and Opuia Marinas (Northland) (Gust et al. 2006a and b) and Nelson Port (Morrissey et al. 2006).

Timing of reproduction and recruitment

Reproduction is usually restricted to warmer seasons in ascidians living in temperate and cold seas (Millar 1970). Holmes (1969, cited in Holmes 1976) reported that *Styela clava* bred throughout all but the coldest 2-3 months in southern England, with a marked peak of settlement in mid-late summer (late July-early September). A similar pattern of settlement was observed in the Limfjord, Denmark (Lützen & Sørensen 1993, cited in Lützen 1999). Monthly sampling of *S. clava* in southern Ireland (Parker et al. 1999) showed gametogenesis (presence of ripe gametes in the gonads) from February-November, with a peak in August-October, and spawning in September-October (when average water temperatures were 15.2°C (± 0.4 SD) – 14.1°C (± 1.3 SD)).

Spawning in ascidians generally occurs in response to a period of light following a period of darkness (Svane & Young 1989, cited in Bourque et al. 2005). The rapidity of response to this period of light varies among species and, therefore, not all species spawn at the same time of day. Time of spawning may also vary among populations of the same species from different locations (Bourque et al. 2005). In *Styela plicata*, the duration of the light period required to stimulate spawning decreases with increase in the preceding period of darkness (West & Lambert 1976, cited in Bourque et al. 2005). Light intensity may also affect the duration of the light period prior to spawning (Forward et al. 2000, cited in Bourque et al. 2005). Bourque et al. (2005) found that concentrations of larvae of *Styela clava* in the upper 1-m of the water column at a field location in Prince Edward Island, eastern Canada, peaked around noon. They pointed out, however, that timing of peak concentrations of larvae may vary among locations and over time at the same location, in response to factors such as day-length, water temperature and light intensity. Cohen 2005 and ISSG Global Invasive Species Database 2006 indicate that *Styela clava* is only able to spawn at water temperatures above 15°C and salinities above 25-26 psu (no sources are given for this information).

Larvae of *Styela clava* do not usually travel more than a few centimetres by active swimming (Minchin et al. 2006). Consequently they tend to congregate close to the parent population, although they can be passively dispersed over distances covered by 1-2 tidal excursions (equivalent to the duration of the larval period). Larvae are negatively buoyant but negatively geotactic and positively phototactic, particular at higher hydrostatic pressures, and consequently tend to settle near the water surface (Davis 1997, cited in Minchin et al. 2006). Suitable conditions for establishment occur in sheltered localities with salinities of >22 psu and temperatures $\geq 16^\circ\text{C}$ for several weeks (Minchin et al. 2006). Individuals apparently reach maturity at 3-10 months (Cohen 2005).

Habitat and biology

Styela clava occurs in low wave-energy environments and sheltered embayments from the upper sublittoral zone to at least 25 m depth (ISSG Global Invasive Species Database 2006). It is especially abundant 10-200 cm below the sea surface (Lützen 1999), and the fact that it has been recorded up to 30 cm above the level of extreme low water of spring tides in southern England (Holmes & Coughlan 1975, cited by Lützen 1999) suggests that it is able to withstand a degree of regular exposure to air. It can apparently survive for up to 3 days out of water under cool, damp conditions (Lützen & Sørensen 1993, cited in Minchin et al. 2006). Based on a survey of the distribution of *S. clava* in harbours of the Southern Californian Bight, Lambert & Lambert (2003) noted that the species was consistently more abundant closer to the entrances to bays, where water currents were stronger and that it differed from *S. plicata* in this respect.

Substratum type

Natural substrata for attachment of *Styela clava* include rocks, the blades of macroalgae and the shells of live and dead bivalves (Lützen 1999, NIMPIS 2002, Bourque et al. 2005). *S. clava* is also found on a range of artificial structures, including floating pontoons, tyre fenders, vessels, buoys and anchors, and diverse materials, including concrete, cement, wood, ropes and the steel or fibreglass hulls of vessel (Bourque et al. 2005, Gust et al. 2005, 2006a, ISSG Global Invasive Species Database 2006, Minchin et al. 2006). In a survey of harbours in southern California, Fay & Johnston (1971, cited in Lambert & Lambert 2003) recorded *Styela clava* only on floats and pilings and not on any natural substrata.

According to Holmes (1976), *Styela clava* colonises only those surfaces bearing a well-developed epibiota. It can attach to larger individuals of its own species and individual *S. clava* may be extensively fouled with smaller tunicates of their own or other species, algae, sponges, hydroids and bryozoans (Lützen 1999, Cohen 2005, Minchin et al. 2006).

On natural substrata, such as rocks or bivalve shells, *Styela clava* is reported to reach population densities of 50-100 m⁻² (Lützen 1999). On artificial substrata, however, much higher densities have been reported (500-1500 m⁻²: Holmes 1976, NIMPIS 2002).

In New Zealand *Styela clava* has been found attached to floating pontoons, wooden pier piles, suspended mooring lines and vessel hulls (Gust et al. 2006a). It has also been reported attached to dead bivalve shells on a muddy shore in the Tamaki Estuary, Auckland (Chris Hickey, NIWA, pers. comm.).

Food preferences

Styela clava is a suspension feeder, feeding on suspended, particulate matter, such as phytoplankton, zooplankton and organic detritus, filtered from water pumped through its branchial sac.

Physiological tolerances (range and preferences)

Temperature

Styela clava is reportedly able to tolerate temperatures ranging from –2 to 23°C (Minchin et al. 2006). Holmes (1969, cited in Holmes 1976) described a population living in southern England, where water temperature ranged from 2-23°C, and breeding in all but the coldest 2-3 months of the year. On the Pacific coast of North America it has been found at water temperatures ranging from 11-27°C (Cohen 2005). Larvae are able to survive temperatures from 10 - 30°C (Boothroyd et al. 2003).

Parker et al. (1999) reported no evidence of gametogenesis in individuals sampled in early February in southern Ireland, when the water temperature was 3-4°C, but small numbers of ripe gametes in individuals sampled in the middle of the same month, when the temperature had risen to 8°C. There was evidence that gonad maturation occurred at temperatures below 8°C. Gametogenesis and spawning peaked in August-October, when water temperatures ranged from 14-18°C.

Depth

The reported depth range for *Styela clava* ranges from just above the level of extreme low water of spring tides (in southern England: Holmes & Coughlan 1975, cited by Lützen 1999) to at least 25 m (NIMPIS 2002). Lützen (1999) described *S. clava* as a “predominantly littoral species, which is especially abundant 10-200 cm below the sea surface in areas without tides or when attached to floating objects....The species may extend to depths of 15-25 m...but a record of 40 m depth...is probably exceptional”.

Salinity

Styela clava appears to avoid areas with estuarine conditions (Lützen 1999). Sims (1984, cited in Lützen 1999) found that Californian specimens showed poor vital functions after 3-d immersion in 26.5 psu seawater. This corresponds with Lambert & Lambert's (2003) observation of die-offs of *S. clava* on floating structures in southern California after heavy rain (followed by rapid recolonisation). They also cited an earlier study (MacGinitie 1939) in the same area that found complete mortality of *S. clava* below a sharp halocline that formed at a depth of ca 2.2 m following heavy rain. Below this depth there was no evidence of any mortality. Individuals can, however, survive shorter periods of salinity as low as 8 psu, presumably by closing their siphons (Sims 1984, cited in Lützen 1999).

Other populations of *Styela clava* may be more tolerant of lower salinities than those studied in California. In the eastern Limfjord (Denmark), populations exist in salinities averaging 26-28 psu, with decreases to <20 psu for periods of several days (Lützen 1999). Individuals experimentally exposed to stepwise decreases in salinity from 31-18 psu showed >50% survival for 40 d (at 12°C) and 50% survival when the salinity was further reduced to 16 psu (Lützen & Sørensen 1993, cited in Lützen 1999). Lützen (1999) cited a report that larvae of *S. clava* from the Sea of Japan were able to complete metamorphosis at salinities of 20-32 psu, but that <18 psu was “deleterious” (no definition given). Cohen (2005) stated that adult *S. clava* die in salinities <10 psu, but did not give a source for this information.

In summary, salinity tolerance of adults and larvae appears to extend as low as 18 psu for extended periods (and much lower for short periods), but may be dependent on the salinity regime to which the population has previously been exposed.

Route of introduction

Styela clava may have reached the Pacific coast of North America as fouling on ships' hulls, but it may also have been introduced as fouling on imported live oysters (Cohen 2005). It is known to occur on oysters (*Crassostrea gigas*) in Japanese oyster farms, and oysters from Japanese farms were transplanted to Elkhorn Slough (California) in 1929-1934, roughly coincident with its date of first detection in California (1932). From Elkhorn Slough it could have been transported to other parts of California as fouling on coastal shipping or via further transfer of oyster stock (including its recent appearance in Humboldt Bay: Cohen 2005).

The introduction of *Styela clava* to southern England is commonly ascribed to fouling on naval vessels returning from the Korean War in 1952 (Minchin & Duggan 1988, cited in Minchin et al. 2006), having acquired fouling in the Yellow Sea. It is likely to have spread from the original site of introduction to other parts of the United Kingdom and continental Europe on coastal shipping or, locally, by dispersal of eggs and larvae (Lützen 1999). It has also been suggested that *S. clava* reached the Danish coast, where it was first recorded on an oyster bed in the Limfjord, attached to oysters imported from the English Channel and re-laid in the Limfjord (Lützen 1999). Oyster spat imported from Japan in the 1970s, or transplanted within the English Channel region, may have contributed to the establishment of Dutch and French populations (Lützen 1999).

Given the distances involved, the introduction of *Styela clava* to Australia and New Zealand is likely to have occurred via fouling on ships' hulls, either from its native range or from introduced populations in Europe or North America. In view of the disjunct distribution of *S. clava* in New Zealand's North and South Islands, several inoculation events may have occurred (Gust et al. 2006a). Research is currently underway to determine the genetic relationships among populations of *S. clava* in New Zealand.

Minchin et al. (2006) noted that *S. clava* tend to be stripped from ships' hulls at speeds above ca 5 kt, unless they occur in more protected habitats such as sea-chests, thruster tubes, or in the lee of stabilisers and other structures on the hull. Lützen (1999) also described *S. clava* as rheophobic (i.e. avoiding strong currents), reducing the likelihood of individuals surviving as fouling on exposed parts of the hulls of rapid vessels in continuous service. Attachment to drifting macroalgae provides another potential means of dispersal. Lützen (1999) stated that fronds of *Sargassum muticum* (a macroalga introduced to Europe from Asia in the early 1970s) with *Styela clava* attached are often washed up on shores in the Limfjord. Fronds become detached from their holdfasts towards the end of the growth cycle and can float for "considerable distances".

Davis & Davis (2004) suggested that a combination of transport mechanisms, including translocation on oyster shell, dispersal on flotsam such as drift macroalgae, fouling on vessel hulls, transport of eggs and larvae in ballast water, and fouling of sea-chests are probably required to explain the present distribution of *S. clava*. Davis (2005) suggested that sea-chests were potentially of greatest importance

because they offer a means of transport for established colonies of individuals, and translocated colonies are more likely to establish new populations than a single inoculum of larvae.

Slow-moving and towed vessels are particularly likely mechanisms of introduction, because of the reduced likelihood of individuals being removed from the hull by water currents during transit. Such vessels may also spend longer periods moored in ports of origin and destination than vessels in continuous service. Specimens of *S. clava* found on vessels in New Zealand have been on a tug (Lyttelton), recreational launches and yachts (Auckland, including one that subsequently travelled to Waikawa Marina, Picton, where it was found to harbour a single individual) and fishing vessels (Nelson) that had been berthed for long periods of time (possibly months in one case, years in another). Of these, recreational vessels are perhaps the most likely to have been the vector of inoculation in the ports where they were found, as the other types of vessel tend to spend most of their time in their home port.

Methods of sampling

- Lambert & Lambert (2003) sampled harbours by examining the sides and bottom edges of pontoons and vessels in marinas, manually removing clumps of fouling organisms to arms' depth, and recovering 5-m long ropes deployed 4 years previously.
- Minchin et al. (2006) sampled floating pontoons, supporting piles and quay walls by feeling for specimens by hand, or by scraping adhered biota from the surfaces.
- Gust et al. (2005, 2006a,b) employed above-water searches from shore or boat to detect *S. clava* on pontoons, pilings, breakwalls, buoys, heavily-fouled vessels and mooring lines. Submerged ropes were pulled up and examined. Selection of vessels to search was based on a risk-profiling approach based on empirical relationships between level of fouling and probability that the fouling assemblage includes solitary ascidians.
- Gust et al. (2005, 2006a,b) also used in-water diver searches of the undersides of pontoons, wharf piles and breakwalls. For safety reasons, and because previous studies had shown that 70% of all *S. clava* detected were found within this depth, searches were confined to the upper 5 m of the water column.
- The probability of *S. clava* being detected by searchers when it is present can be estimated for each type of substratum in a given harbour. These estimates require information on the proportion of the total area of the substrate searched and the sensitivity of the search method under prevailing environmental conditions, particularly water clarity (Gust et al. 2006a,b). Sensitivity, the ability of the searchers to detect *S. clava* when present, can be determined by searches for experimentally-deployed mimics of the organism. Details of the methods are given in Gust et al. (2006a,b).

Literature cited

- Boothroyd, F.A., MacNair, N.G., Landry, T., Locke, A., Davidson, T.J. 2002. Dealing with an aquatic invader: the clubbed tunicate (*Styela clava*) in Prince Edward Island waters. 19th Annual Meeting of the Aquaculture Association of Canada, 17-20 September 2002, Charlottetown, Prince Edward Island, Canada.
<http://www.aquacultureassociation.ca/ac02/abstracts/FIMF%20non%20indigenous%20species.htm>, accessed 4 August 2006.
- Bourque, D, MacNair, N., LeBlanc, A., Landry, T., Miron, G. 2005. Preliminary study of the diel variation of ascidian larvae concentrations in Prince Edward Island. Canadian Technical Report of Fisheries and Aquatic Sciences No. 2571, 16pp.
- Cohen, Andrew N. 2005 *Guide to the Exotic Species of San Francisco Bay*. San Francisco Estuary Institute, Oakland, California, USA. www.exoticsguide.org, accessed 4 August 2006.
- Davis, M. 2005. Predicting successful invasions of non-indigenous species. American Society of Limnology and Oceanography Summer Meeting 9-24 June 2005, Santiago de Compostela, Spain.
<http://aslo.org/meetings/santiago2005/abstracts/621.htm>, accessed 11 August 2006.
- Davis, M., Davis, M. 2004. The role of man-aided dispersal in the spread of the immigrant *Styela clava* Herdman, 1882. *Journal of Marine Science and Environment* 1: 18-24.
- Davis, M.H, Davis, M.E. 2005. *Styela clava* (Tunicata: Ascidiacea) – a new addition to the fauna of the Portuguese coast. *Journal of the Marine Biological Association of the U.K.* 85: 403-404.
- Eno, N.C., Clark, R.A., Sanderson, W.G. 1997. Non-native marine species in British waters: a review and directory. Joint Nature Conservation Committee, Peterborough, United Kingdom, 135pp.
- ISSG Global Invasive Species Database 2006. IUCN/SSC Invasive Species Specialist Group
<http://www.issg.org/database>, accessed 4 August 2006.
- Gust, N., Floerl, O., Inglis, G., Miller, S., Fitridge, I., Hurren, H. 2005. Rapid delimitation survey of *Styela clava* in the Viaduct Harbour and Freemans Bay, Auckland. NIWA Christchurch Client Report No. CHC2005-147, prepared for MAF Biosecurity New Zealand, November 2005, 45pp.
- Gust, N., Inglis, G., Peacock, L., Miller, S., Floerl, O., Hayden, B., Fitridge, I., Hurren, H., Johnston, O. 2006a. Rapid nationwide delimitation surveys for *Styela clava*. NIWA Christchurch Client Report No. CHC2006-024, prepared for MAF Biosecurity New Zealand, February 2006, 81pp.
- Gust, N., Peacock, L., Inglis, G., Miller, S., Floerl, O., Woods, C., Anderson, O. 2006b. Delimitation surveys for *Styela clava* at six locations. NIWA Christchurch Client Report No. CHC2006-125, prepared for MAF Biosecurity New Zealand, August 2006, 53pp.

- Holmes, N. 1976. Occurrence of the ascidian *Styela clava* Herdman in Hobsons Bay, Victoria: a new record for the southern hemisphere. *Proceedings of the Royal Society of Victoria* 88: 115-116.
- Lambert, C.C., Lambert, G. 2003. Persistence and differential distribution of nonindigenous ascidians in harbors of the Southern Californian Bight. *Marine Ecology Progress Series* 259: 145-161.
- Lützen, J. 1999. *Styela clava* Herdman (Urochordata, Ascidiacea), a successful immigrant to north west Europe: ecology, propagation and chronology of spread. *Helgoländer Meeresuntersuchungen* 52: 383-391.
- Millar, R.H. 1970. British ascidians. Synopses of the British Fauna No. 1, The Linnean Society of London/Academic Press, London, 92pp.
- Minchin, D., Davis, M.H., Davis, M.E. 2006. Spread of the Asian tunicate *Styela clava* Herdman 1882 to the east and south-west coasts of Ireland. *Aquatic Invasions* 1: 91-96.
- Minchin, D., Duggan, C.B. 1988. The distribution of the exotic ascidian, *Styela clava* Herdman, in Cork Harbour. *Irish Naturalists Journal* 22: 388-393.
- Morrissey, D., Bradley, A., Brown, S., Cairney, D., Davey, N., Peacock, L., Rodgers, K. 2006. Rapid survey for *Styela clava* in the Slipway Basin, Nelson Port. NIWA Nelson Client Report No. NEL2006-009, prepared for MAF Biosecurity New Zealand, September 2006, 16pp.
- NIMPIS 2002. *Styela clava* species summary. National Introduced Marine Pest Information System. Hewitt, C.L., Martin, R.B., Sliwa, C., McEnnulty, F.R., Murphy, N.E., Jones, T., Cooper, S (Eds). Web publication <http://crimp.marine.csiro.au/nimpis>, accessed 4 August 2006.
- Parker, L.E., Culloty, S., O’Riordan, R.M., Kelleher, B., Steele, S., Van der Velde, G. 1999. Preliminary study on the gonad development of the exotic ascidian *Styela clava* in Cork Harbour, Ireland. *Journal of the Marine Biological Association of the U.K.* 79: 1141-1142.

APPENDIX 3. EXPERTS CONTRACTED TO REVIEW THE HABITAT SUMMARIES AND SAMPLING METHODS FOR THE TARGET SPECIES

Species	Expert	Affiliation
<i>Asterias amurensis</i>	Greg Parry	Marine & Freshwater Resources Institute, PO Box 114, Queenscliff 3225, Australia
	Craig Johnson	School of Zoology, Tasmanian Aquaculture and Fisheries Institute, University of Tasmania, GPO Box 252-05, Hobart TAS 7001, Australia
<i>Sabella spallanzanii</i>	Greg Parry	Marine & Freshwater Resources Institute, PO Box 114, Queenscliff 3225, Australia
	Adriana Giangrande	Dipartimento de Biologia, Stazione de Biologia Marina, Laboratorio de Zoologia, Universita de Lecce, I-73100 Lecce, Italy
<i>Potamocorbula amurensis</i>	Jan Thompson	US Geological Survey, Reston, VA, USA
	Heather Peterson	California Department of Water Resources, 3251 "S" Street, Sacramento, CA 95816, USA
<i>Carcinus maenas</i>	Ed Grosholz	Environmental Science & Policy, University of California , One Shields Way , Davis, CA 95616 -8576, USA
	Per-Olav Moksnes	Kristineberg Marine Research Station, SE-450 34 Fiskebäckskil, Sweden
	Sylvia Behrens-Yamada	Department of Zoology, Oregon State University, Corvallis, Oregon 97331-2914, USA
<i>Eriocheir sinensis</i>	Tanya Veldhuisen	California Dept Water Resources, Sacramento, USA
	Leif-Matthias Herborg	University of Newcastle, Dept. Marine Sciences and Coastal Management, Ridley Bldg Newcastle upon Tyne NE1 7RU, UK
	Debra Rudnick	Dept Environmental Science, Policy & Management, University of California, Berkley, USA
<i>Caulerpa taxifolia</i>	Alexandre Meinesz	Laboratoire Environnement Marin Littoral, Equipe d'Accueil "Gestion de la Biodiversité" (EA 3156), Université de Nice-Sophia Antipolis (UNSA), Faculté des Sciences Parc Valrose 06108 Nice Cedex 2, France
	Susan Williams	Director, Bodega Marine Laboratory , P.O. Box 247 , Bodega Bay, CA 94923-0247, USA
<i>Undaria pinnatifida</i>	Wendy Nelson	NIWA, Greta Point, Wellington
	Bob Fletcher	Earth & Environmental Sciences Research Centre, University of Portsmouth, Burnaby Building , King Henry I Street , Portsmouth , PO1 3QL, UK

APPENDIX 4. RESULTS OF HYDRODYNAMIC MODELLING

Dark blue areas represent lowest concentrations of propagules (larvae, etc.), red areas represent highest concentrations four days after release.

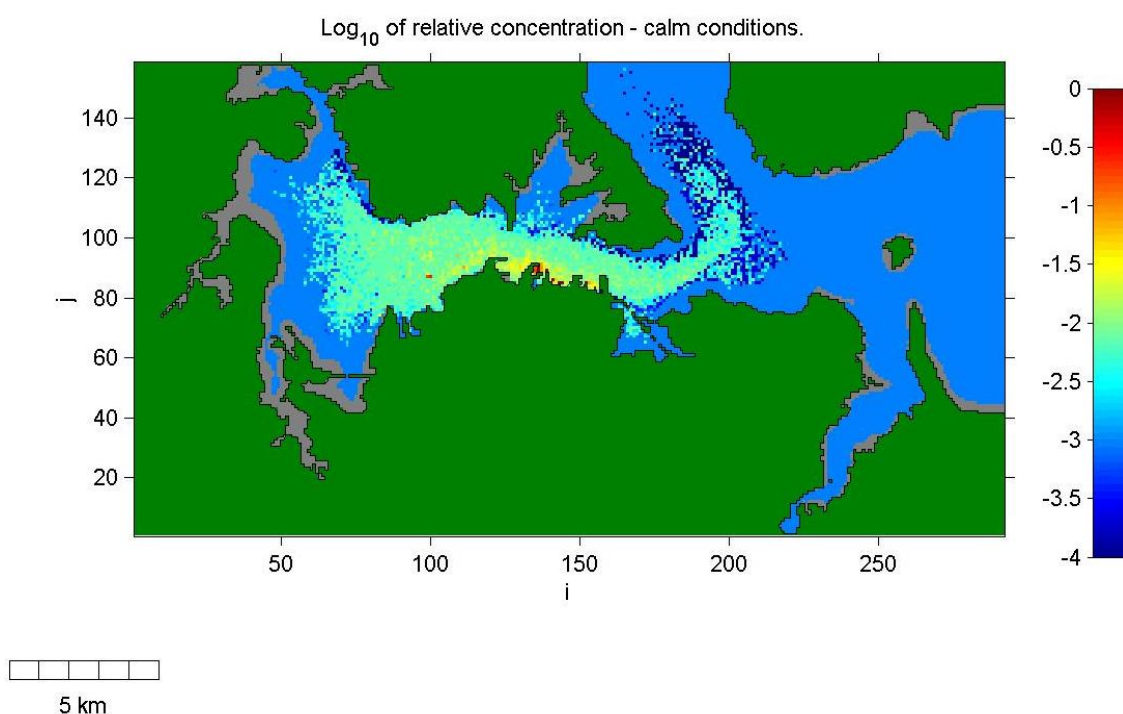

Figure A4.1 Simulation under calm conditions from release point in the Port of Auckland.

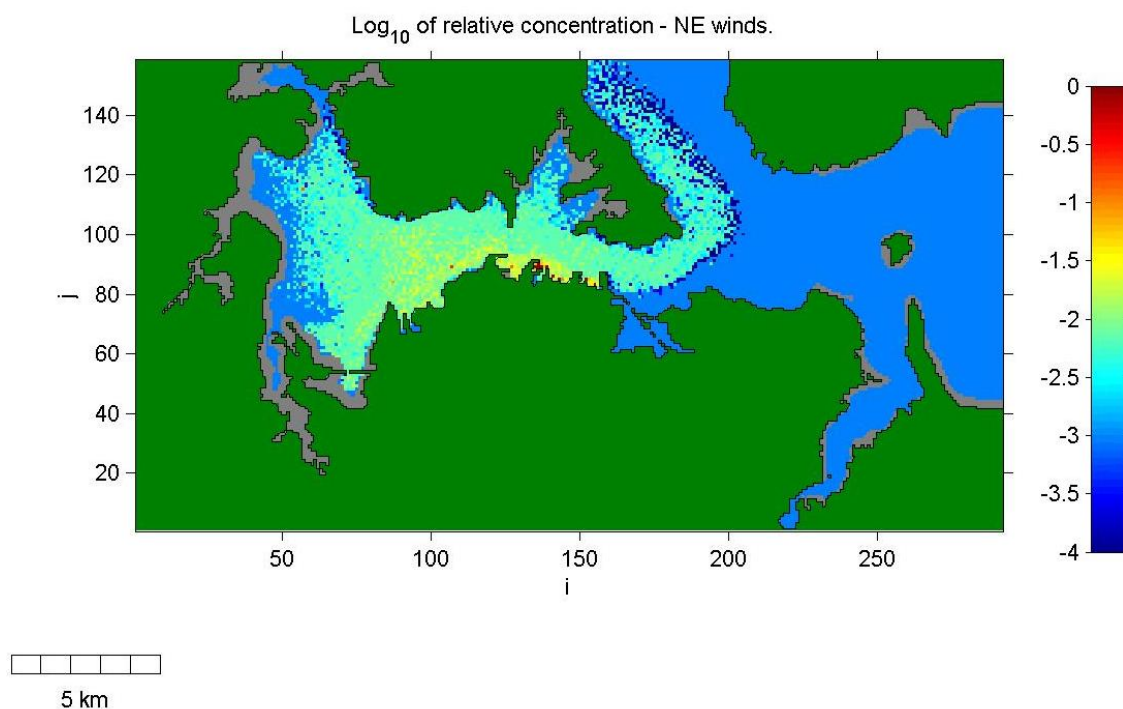

Figure A4.2 Simulation under northeast winds from release point in the Port of Auckland.

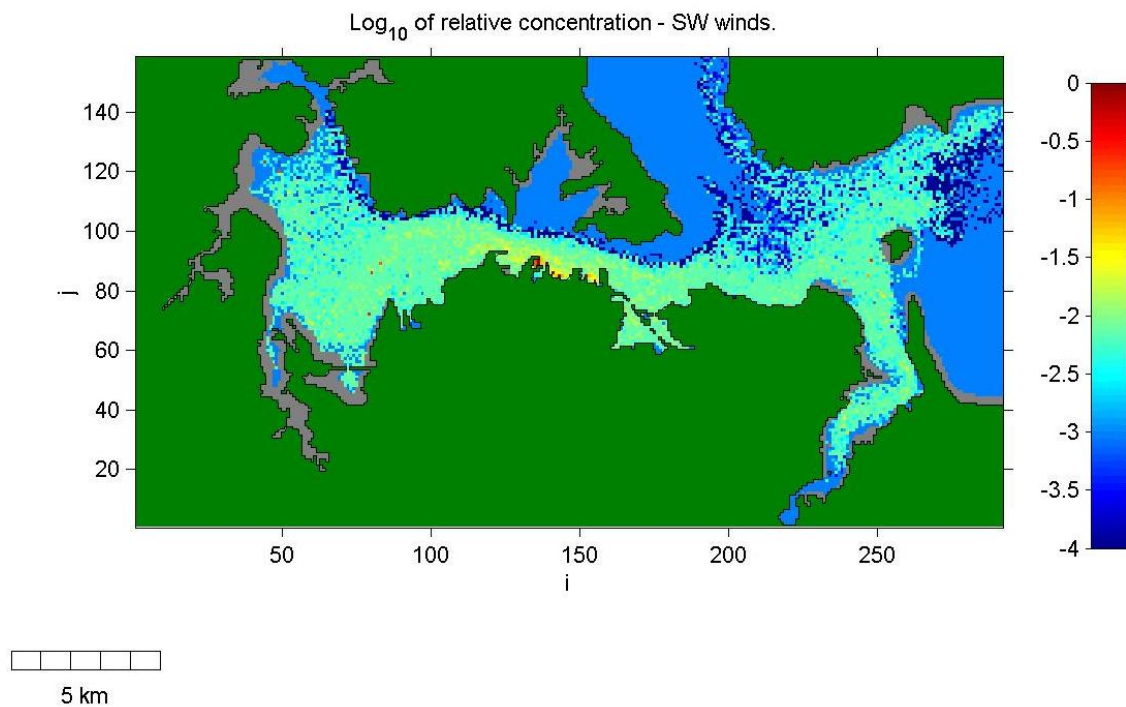

Figure A4.3 Simulation under southwest winds from release point in the Port of Auckland.

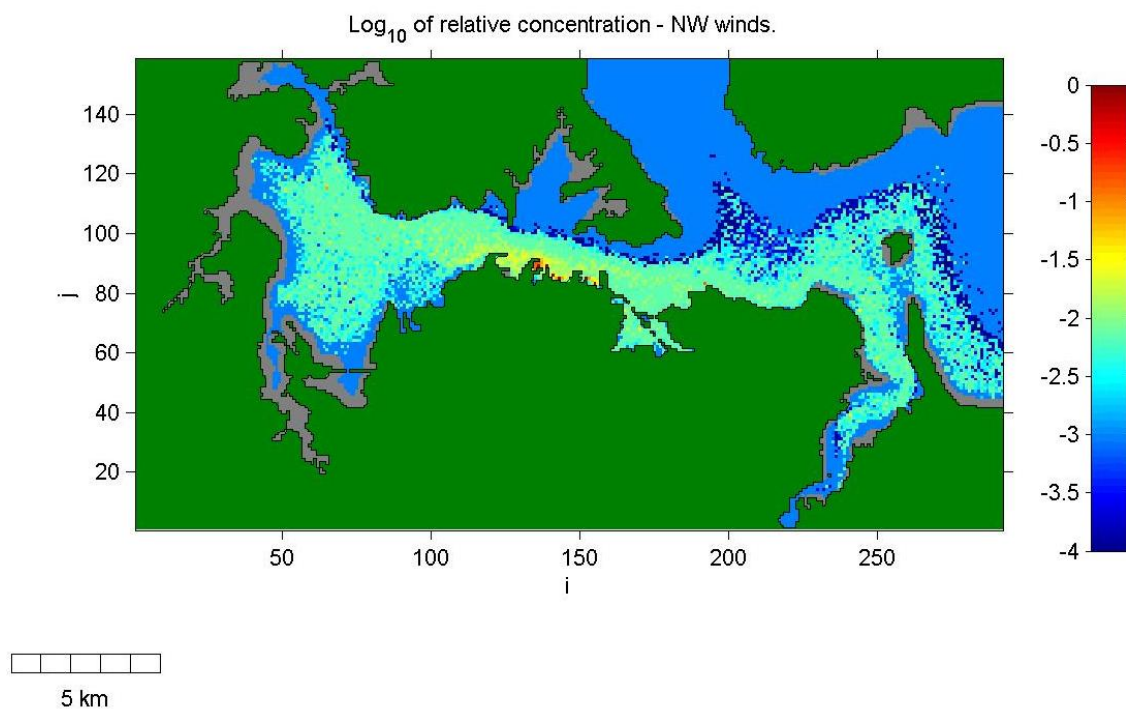

Figure A4.4 Simulation under northwest winds from release point in the Port of Auckland.

APPENDIX 5: SAMPLING DATA SHEETS

A5.1 Sample lot register (record of sample lot code allocated to a sample from which a specimen has been collected for submission to MITS).

TARGET SURVEILLANCE			SAMPLE LOT REGISTER		
Surveillance round: _____ (e.g. WINTER_08) Survey code: _____ (e.g. SVBLU7) PORT: _____					
Survey code	SAMPLE LOT CODE	DATE	SAMPLE METHOD	Site ID	TRAP TYPE
(e.g. enter SVBLU7 for Bluff winter08)	enter port code (e.g. BLU)	eg. 1/01/2001	(BSLD / STFTP / CRBTP / CONDO / VISD / SHORE)	(e.g. SVLYT7001)	(STFTP, CRBTP OR CONDO) & TRAP NO.
	7000				
	7001				
	7002				
	7003				
	7004				
	7005				
	7006				
	7007				
	7008				
	7009				
	7010				
	7011				
	7012				
	7013				
	7014				
	7015				
	7016				
	7017				
	7018				
	7019				
	7020				

A5.2 Image register (record of identity of specimen that has been photographed to aid identification).

TARGET SURVEILLANCE

IMAGE REGISTER

Surveillance round & survey code:

(e.g WINTER08 & SVBLU7)

PORT:

[illegible]

A5.3 Sledding data sheet.

Target surveillance		SLEDDING : 100+ sled tows per port		Port: _____	
		(Sled tows = 2 mins @ 2 knots (80-100m) - Please note if shorter/longer)		SVL round: _____	
Sediment type: 1- Sandy mud, 2- Muddy sand, 3- Sand, 4- Sandy gravel, 5- Shelly gravel, 6- Sand fowl				Survey code: _____	
7- Sand reef, 8- Reef, 9- Other (Please state), 10 - Mud.				Boat: _____	
Habitat type: 1- Seagrass bed, 2- Oyster bed (2.1 = Pacific, 2.2 = Flat oysters), 3- Horse mussels, 4- Scallops,				Recorder: _____	
5- Large bivalves (5.1 = Cockles, 5.2 = Pipis, 5.3 = Others), 7- Algae, 8- Sponge bed, 9- Nothing					
Site ID (e.g. SVLYT6001)					
Start point of tow (GPS co-ords) include all symbols and decimal points					
End point of tow (GPS co-ords) include all symbols and decimal points					
DATE (day/month/year)					
Sounder depth (m)					
Secchi depth (m)					
Salinity					
Water temp					
Wind speed					
Wind direction					
SEDIMENT TYPE (1-10)					
HABITAT TYPE (1-9)					
	No. of individuals & enter (K) if sample is kept				
SEASTARS					
Asterias amurensis (nthin pacific)					
Coscinasterias (11 arm)					
Pateriella (cushion)					
BIVALVES					
Potamocorbula amurensis (asian clam)					
Musculista senhousia (asian date msl)					
Theora lubrica					
WORMS					
Sabella spallanzanii (mediterranean fan)					
Chaetopterus (parchment)					
ALGAE					
Caulerpa taxifolia (aquarium weed)					
Undaria pinnatifida (japan. kelp)					
Codium fragile (broccoli weed)					
CRABS					
Carcinus maenas (green. european shore)					
Eriocheir sinensis (chinese mitten)					
Charybdis japonica (asian paddle)					
Pyromaia tuberculata (fire crab)					
Metacarcinus sp. (cancer crab)					
Nectocarcinus integrifrons (red swimmer)					
Macrophthalmus hirtipes (stalk eyed mud)					
Hemigrapsus crenulatus (hairy hand)					
Hemigrapsus sexdentatus (common rock)					
Halicarcinus (spider crab)					
Pagurus novizealandae (hermit)					
Plagusia capensis (red rock)					
Petrolisthes elongatus (porcelain)					
Helice crassa (tunnel mud)					
Notomithrax sp. (deco / cammo)					
Ovalipes catharus (paddle)					
ASCIDIANS					
Styela clava (clubbed sea-squirt)					
Eudistoma elongatum (colonial ascidian)					
Didemnum sp. (colonial ascidian)					
OTHERS (pls note):					
SAMPLE LOT NO. (e.g LYT546) include taxa code on pot label					
NOTES					

A5.4 Shore search data sheet.

Target surveillance		SHORE SEARCH :		Port: _____	
		Target = 25+ sites per port		SVL round: _____ (e.g. Winter08)	
		(10 minute seaches)		Survey code: _____ (e.g. SVBLU7)	
Shore type: 1 - SAND, 2 - SAND & SHELL GRAVEL, 3 - SHELL GRAVEL, 4 - SAND & ROCKS, 5 - ROCKY, 6 - MUD, 7 - MANGROVES, 8 - OTHER (PLEASE STATE)				Recorder: _____	
Site ID (e.g. SVLYT6001)					
Start point of search (GPS co-ords) include all symbols and decimal points					
End point of search (GPS co-ords) include all symbols and decimal points					
Date & time					
SHORE TYPE (1-8)					
Observers names					
Wind speed					
Wind direction					
Secchi depth (if viewing from boat)					
Sounder depth (if viewing from boat)					
Water temp (if viewing from boat)					
Salinity (if viewing from boat)					
	No. of individuals & (K) if sample is kept				
BIVALVES					
Potamocorbula amurensis (asian clam)					
Musculista senhousia (asian date msl)					
WORMS					
Chaetopterus (parchmnt.)					
ALGAE					
Caulerpa taxifolia (aquarium wd)					
Undaria pinnatifida (japan. kelp)					
Codium fragile (brocco wd)					
CRABS					
Carcinus maenas (grn. euro. shore)					
Eriocheir sinensis (chinese mitten)					
Charybdis japonica (asian paddle)					
Pyromaia tuberculata (fiire crab)					
Nectocarcinus integrifrons (red swimmer)					
Metacarcinus sp. (cancer crab)					
Macrophthalmus hirtipes (stlk eyed mud)					
Hemigrapsus crenulatus (hairy hand)					
Hemigrapsus edwardsi (cmn rock)					
Halicarcinus (spider crab)					
Pagurus novizealandaea (hermit)					
Plagusia capensis (red rock)					
Petrolisthes elongatus (porcelain)					
Helice crassa (tunnel mud)					
Notomithrax sp. (deco / cammo)					
Ovalipes catharus (paddle)					
ASCIDIANS					
Styela clava (clubbed sea-squirt)					
Eudistoma elongatum (colonial ascidian)					
Didemnum sp. (colonial ascidian)					
OTHERS (pls note):					
SAMPLE LOT NO. (e.g LYT546) include taxa code on pot label					
NOTES					

A5.5 Sample record (record of taxa present in each sample collected for submission to MITS).

[illegible]

A5.6 Crab and starfish trapping data sheet (also used for crab condos).

TARGET SURVEILLANCE:		CRAB & STARFISH TRAPPING						PORT:		
SVL round:	(e.g. WINTER08)	24 HR SOAKS =	Crab trap (CRBTP) lines = 3 traps to each line (minimum 60 CRBTP lines per port) Starfish trap (STFTP) lines = 2 traps to each line (minimum 20 STFTP lines per port)						BOAT:	
Survey code:	(e.g. SVBLU7)	72 + HR SOAKS =	Crab CONDO lines = 3 traps to each line (as many as possible, min 8 CONDO lines per port)						RECORDER:	
Site ID	GPS co-ordinates	SOUNDER & SECCHI DEPTH (m) (when traps deployed)	DATE & TIME IN (day / month)	DATE & TIME OUT (day / month)	Environmental data (Include species and direction for wind)	TRAP TYPE (CRBTP, STFTP or CONDO)	TRAP NO. (1,2,3 or X if no trap)	CONTENTS OF TRAP * ENTER (K) NEXT TO ORGANISM IF KEPT *	SAMPLE LOT NO. Assign only ONE Sample Lot No. per trap, Include taxa code on pot label (e.g. LYT546)	OTHER NOTES If you can't get to pre-allocated site, include reason here too
(e.g. SVLYT6001)	include all symbols & decimal points (e.g. for latitude: 36° 42.887'S or 36° 42' 34.778"S)	Sounder depth	/	/	Salinity					
		Secchi depth			Water temp					
		Wind								
		Sounder depth	/	/	Salinity					
		Secchi depth			Water temp					
		Wind								
		Sounder depth	/	/	Salinity					
		Secchi depth			Water temp					
		Wind								
		Sounder depth	/	/	Salinity					
		Secchi depth			Water temp					
		Wind								
		Sounder depth	/	/	Salinity					
		Secchi depth			Water temp					
		Wind								

A5.7 Diver search data sheet.

TARGET SURVEILLANCE										DIVING																				
SVL round: _____ (e.g. WINTER08)										30+ LOCATIONS																				
Survey code: _____ (e.g. SVBLU7)										10 piles (or equivalent area of pontoon, breakwall or other substrate, please state)																				
PORT: _____																														
BOAT: _____																														
RECORDER: _____																														
Site ID (e.g. SVLYT6001)		GPS CO-ORDINATES including all symbols & decimal points (e.g. for latitude: 36° 42.887'S)		DATE (day/month)	Environmental data			Diver names	Transect depth (TD) (2m or 4m or specify) Max depth (MD)	Time & Air IN	Time & Air OUT	TOTAL # OF PILES SURVEYED (or distance of pontoon, breakwall etc)	ENTER NO. PILES SEEN ON (or approx # per m if breakwall) AND (K) IF SAMPLE KEPT										SAMPLE LOT NO. (separate transect = separate sample lot no.)	NOTES if you can't get to pre-allocated site include reason here too						
													WORMS	ALGAE	ASCIDIANS	SS	OTHERS													
START POINT	END POINT				Sounder depth:	Wind speed:	Salinity:	Diver 1:	TD:				Sabella spallanzanni (mediterranean fan)	Chaetopterus (parchmni.)	Caulerpa taxifolia (aquarium wd)	Undaria pinnatifida (japanese kelp)	Codium fragile (brocco wd)	Styela clava (clubbed sea-squirt)	Eudistoma elongatum (colonial ascidian)	Didemnum sp. (colonial ascidian)	Asterias amurensis (britn pacific seastar)									
		/																												
		/																												
		/																												
		/																												
		/																												
		/																												
		/																												